

Existing staircase and timber first floor being demolished. Surrounding timber joists to be propped before works commence until permanent structure works installed

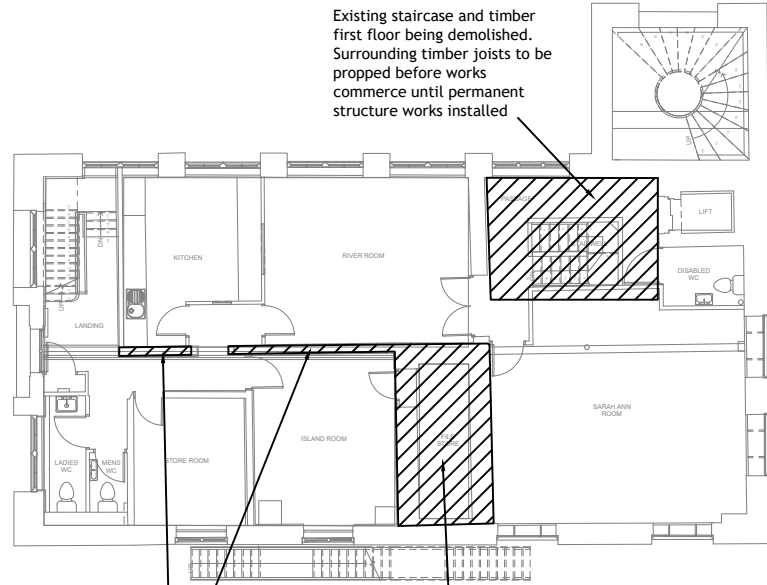

First Floor Plan
1:100

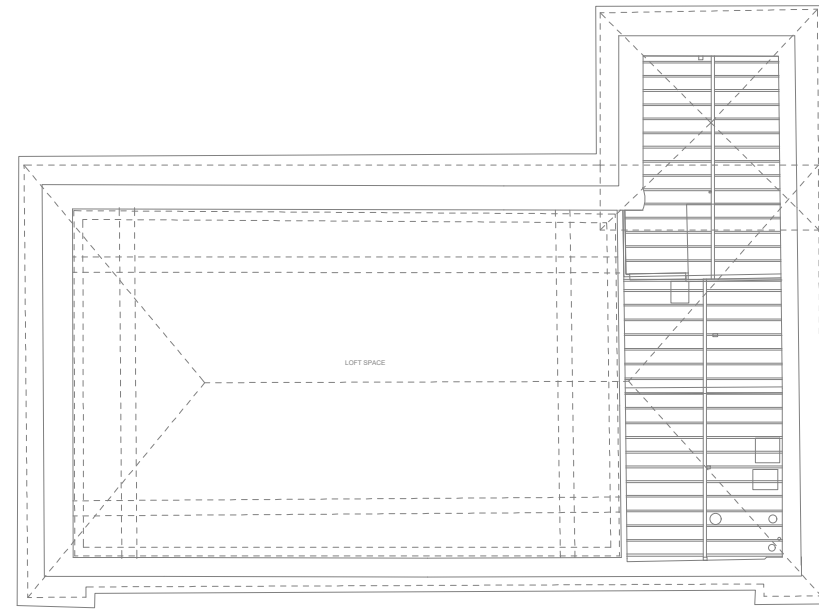

Roof Plan
1:100

Existing 2 storey load-bearing walls being removed. Temporary propping of 2nd floor joist to be installed before demolition works commence and not removed until permanent structure works installed

Existing 2 storey barrel arch construction strong room to be propped and carefully removed

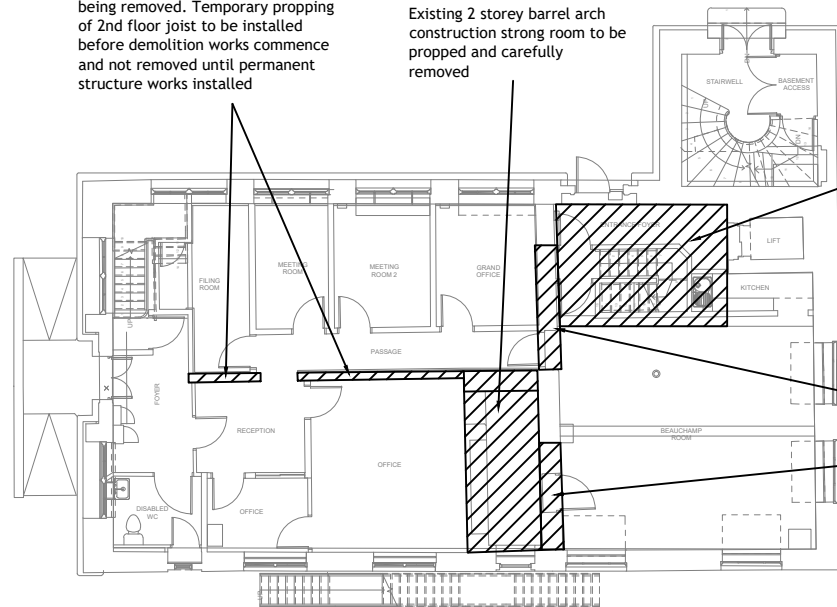

Existing staircase and timber first floor being demolished. Surrounding timber joists to be propped before works commence until permanent structure works installed

Openings being formed in existing load-bearing walls at ground floor level with steel box frames. Contractor to produce temporary works design for propping masonry above new openings to allow for placement of box frames

Ground Floor Plan
1:100

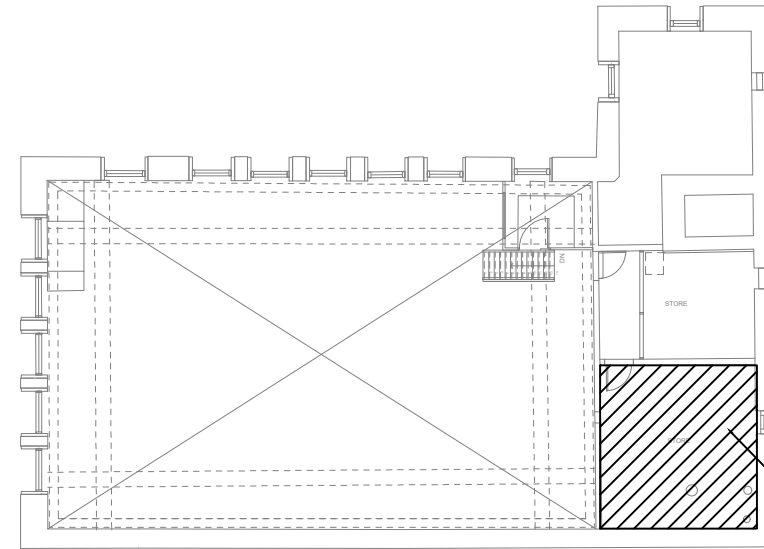

Existing floor structure removed

Third Floor Plan
1:100

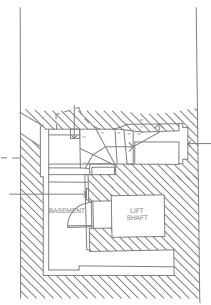

Basement Floor Plan
1:100

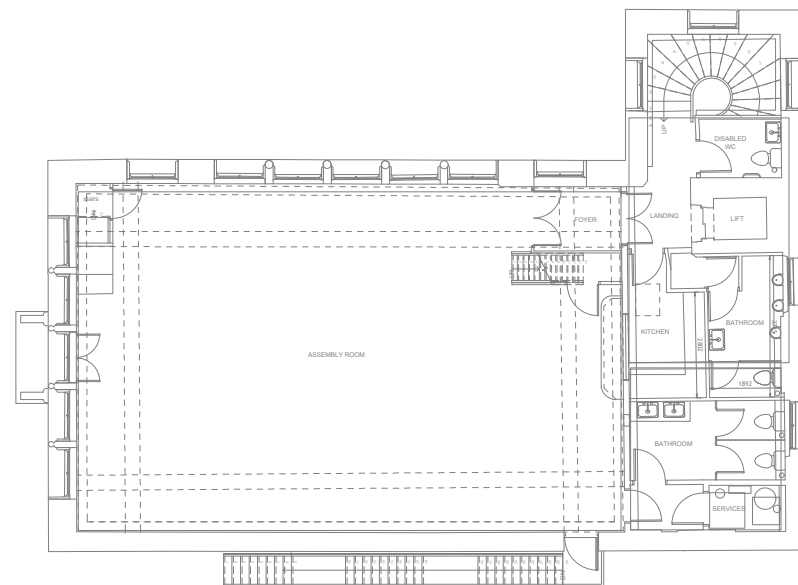

Second Floor Plan
1:100

Rev	Date	By	Chkd	Description
T1	31.01.22	JM	TP	Revised pad and columns
P1	29.11.21	JM	TP	Preliminary Issue

Status: Tender

12 Dowry Square Hotwells Bristol BS8 4SH
T:0117 929 7949 F:0117 927 3269
E:info@kb-2.co.uk W:www.kb-2.co.uk



KB2 Consulting Engineers Limited
Registered in England & Wales. No. 09517305

Client: Town Hall
Midsomer Norton

Project: Town Hall
Midsomer Norton

Drawing: Load Bearing Structure
Demolition Plans

Scale: 1:100@ A1 Date: Oct'21

CAD: JM Checked: TP Sign off: MH

Drg no. 221142 - 108 Rev. P1