

- 1 New timber partition or screen to create a multi-purpose private chapel / classroom / function space for civic society talks with new lockable double doors.
- 2 New timber partition to create new area open to the general public including; entrance / cloaks area, fully DDA compliant WC, plant room / cleaners store and visitor information area for cemetery history and guided walks.
- 3 Clean off moss and vegetation growth from roof coverings and masonry buttress cappings.
- 4 Existing ceilings to be removed; new rooflights to be installed to provide natural daylight into the Chapel and Entrance area, roof to be insulated with breathable insulation and finished with traditional lime plaster.
- 5 Existing rotten and structurally unsound timber suspended floors to be removed and replaced with breathable limecrete floor insulated with recycled glass insulation. New flag stone floor coverings to be laid.
- 6 Existing timber panelling to be taken down and all loose and friable decoration and plaster including any cement/gypsum based plaster to be removed from historic wall fabric. Walls to be insulated with breathable natural insulation and finished with traditional lime plaster.
- 7 Existing cast iron rainwater goods to be repaired, cleaned out, and connected into new soakaway or mains drain.
- 8 All overgrown / ingrowing vegetation to masonry walls to be removed. Rake out C21st cement mortar repairs, remove redundant cast iron ventilation grilles, cut out and replace badly spalled / fractured masonry and repoint all open joints in hot-lime mortar.
- 9 Existing cement render to be carefully hacked off the historic wall fabric, spalled and fractured masonry to be replaced and new traditional hot-lime breathable render to be applied to East gable wall.
- 10 Existing timber double entrance doors to be repaired, new weather proofing thresholds, draught proofing strips and door locking mechanism to be installed.
- 11 Clean off and remove any spalled / friable areas of stone window surrounds and mullions. Defective stone to receive specialist masonry repairs.
- 12 Existing leaded windows to be retained and repaired where overgrown vegetation has caused damage.
- 13 New french drain to be installed around perimeter of chapels, connected into a new soakaway or mains drains.
- 14 New external lighting scheme to light pathways and exterior of building to be installed.
- 15 New bat / bird boxes to be installed at high level around perimeter of chapel.
- 16 New breathable decoration to be applied to all wall and ceiling surfaces.
- 17 Replace and upgrade existing electrical systems to comply with current regulations, including; new internal lighting, electric heating and hot water systems.

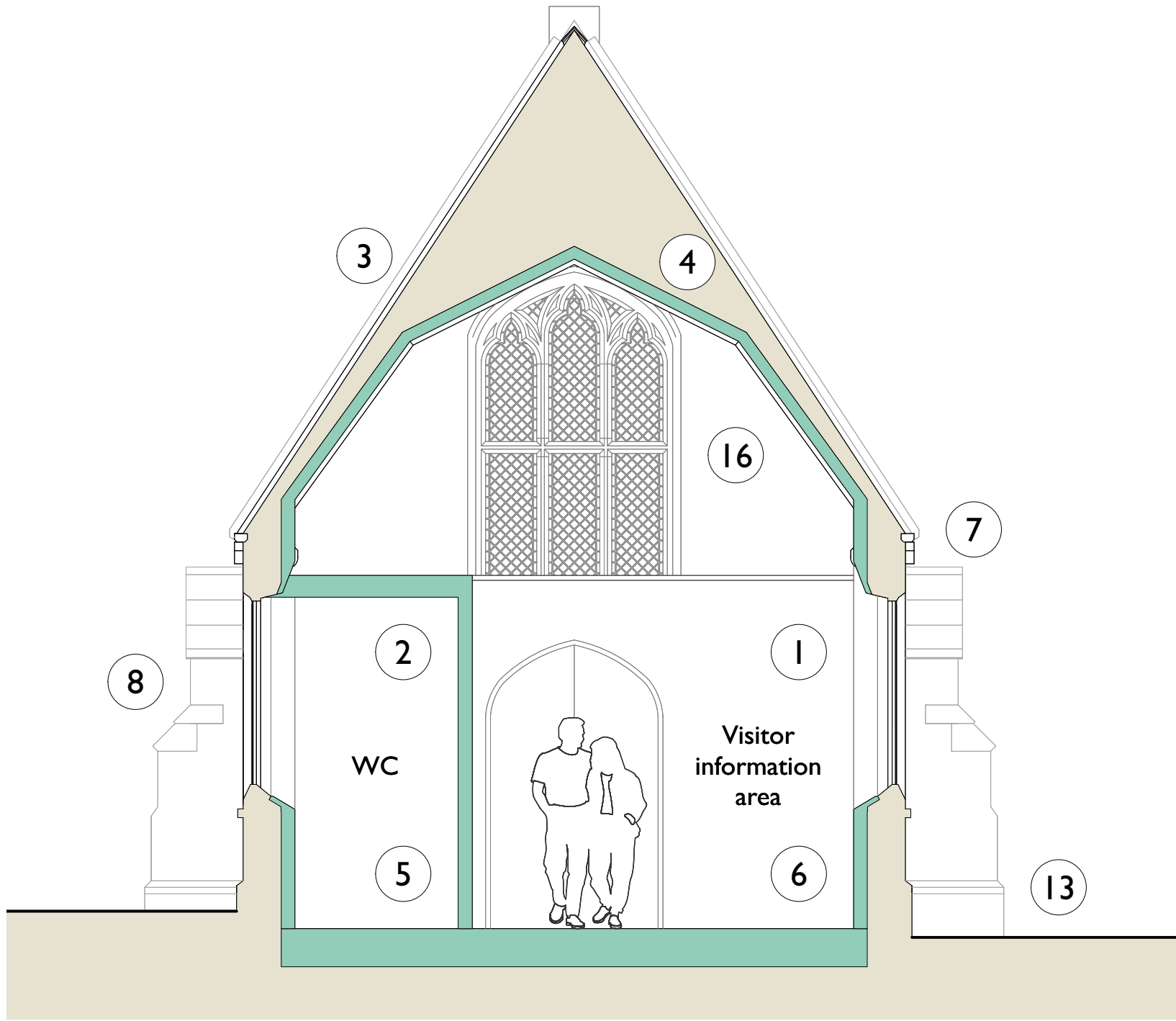

3 NORTH CHAPEL - SECTION A-A
Scale: 1:50

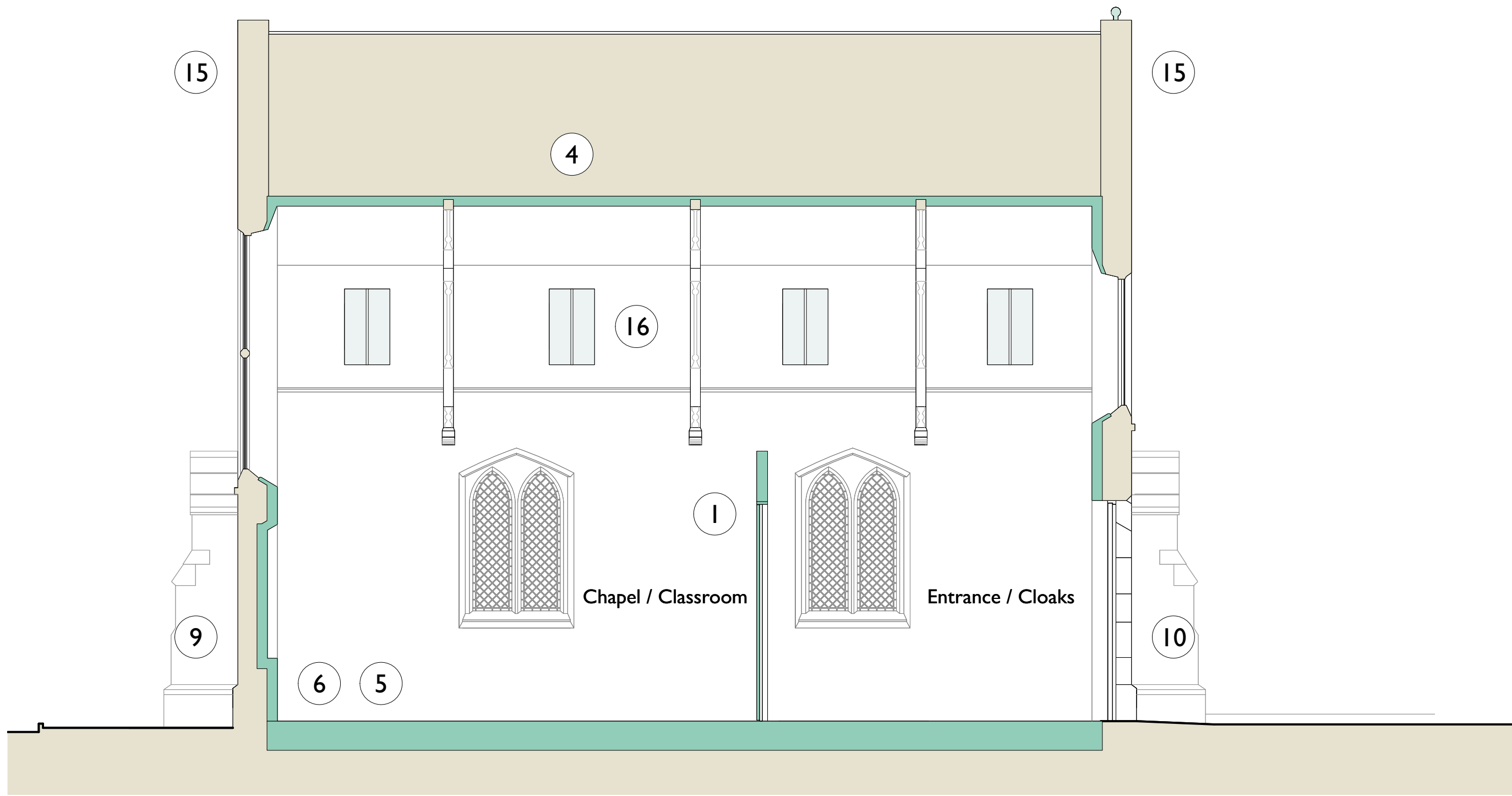

4 NORTH CHAPEL - SECTION B-B
Scale: 1:50

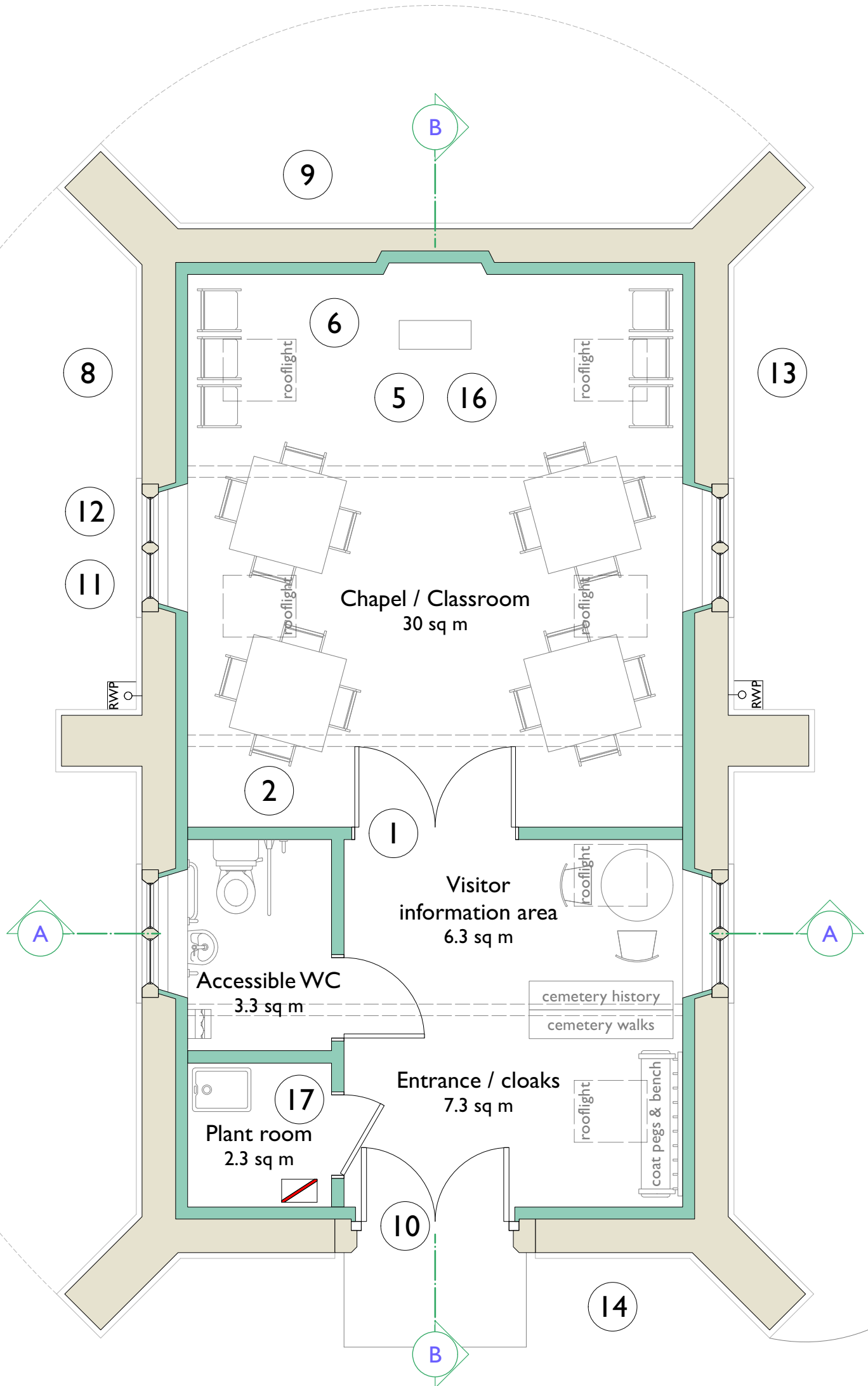

1 NORTH CHAPEL - GROUND FLOOR PLAN
Scale: 1:50

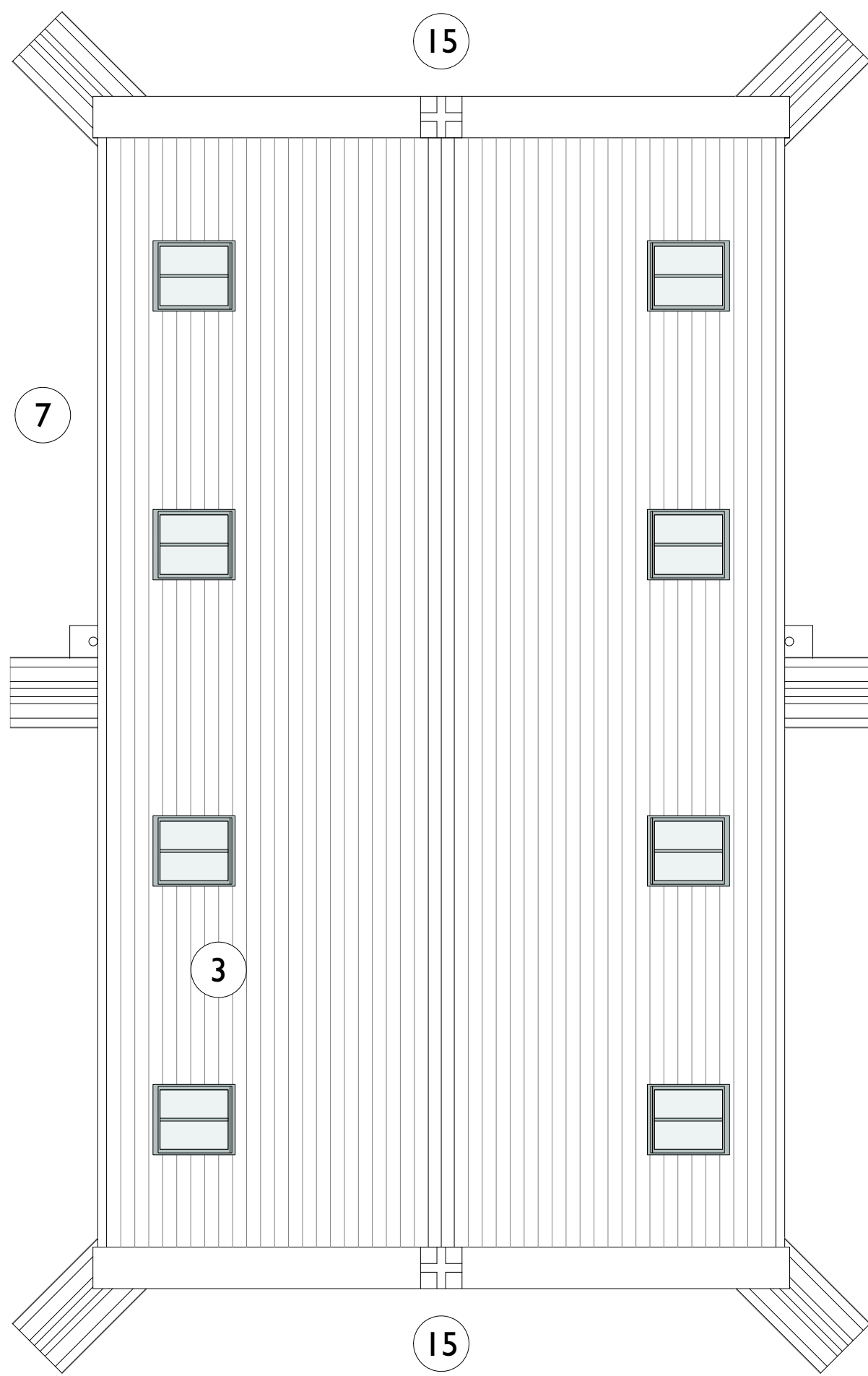

2 NORTH CHAPEL - ROOF PLAN
Scale: 1:50

Structure & fabric

- original chapel
- proposed new structure

Schedule of Accommodation

Room Name	Area
Accessible WC	3.3 sq m
Chapel / Classroom	30 sq m
Entrance / cloaks	7.3 sq m
Plant room	2.3 sq m
Visitor information area	6.3 sq m



The Granary, Lingcroft Farm, Fulford, York, YO19 4RE
T: 01904 656133 F: 01904 626283
E: info@nativearchitects.com www.nativearchitects.com



PLANNING

RIBA WORK STAGE 3

CLIENT

Selby Town Council

JOB

Selby Cemetery

JOB NO.

19035

DRAWING

North Chapel - Proposed Floor & Roof Plans

DRG NO.

302

SCALE

1:50 @ A1

DRAWN

AN

APPROVED

SW

DATE

19/05/2021

SCALE BAR

1:5 0 100 mm 250
1:50 1 m 2.5

All dimensions must be checked on site and not be scaled from this drawing

The copyright in this drawing is vested in Native Chartered Architects and no licence or assignment of any kind has been granted to any third party whether by provision of copies or originals of the drawing or otherwise. This drawing is not to be used without the written consent of Native Chartered Architects

© NATIVE CHARTERED ARCHITECTS