

Side Basic Table
Scale 1:20

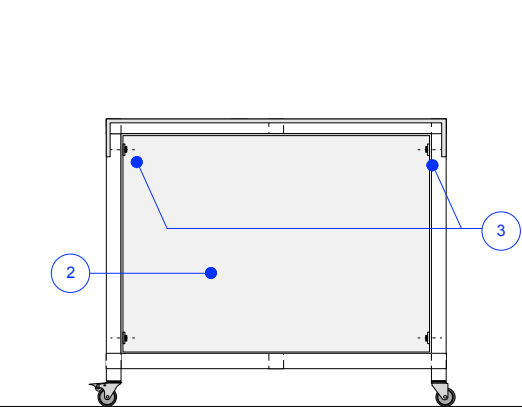

Basic Table - Section AA
Scale 1:20

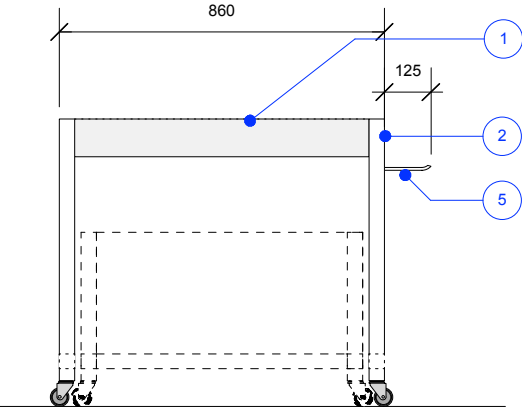

Front Basic Table
Scale 1:20

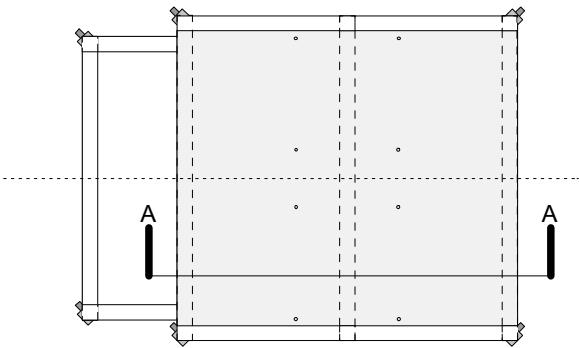

Plan Basic Table With Nest Shown
Scale 1:20

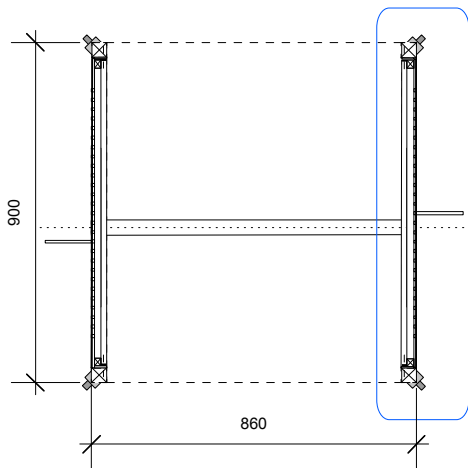

Basic Plan Top Dotted
Scale 1:20

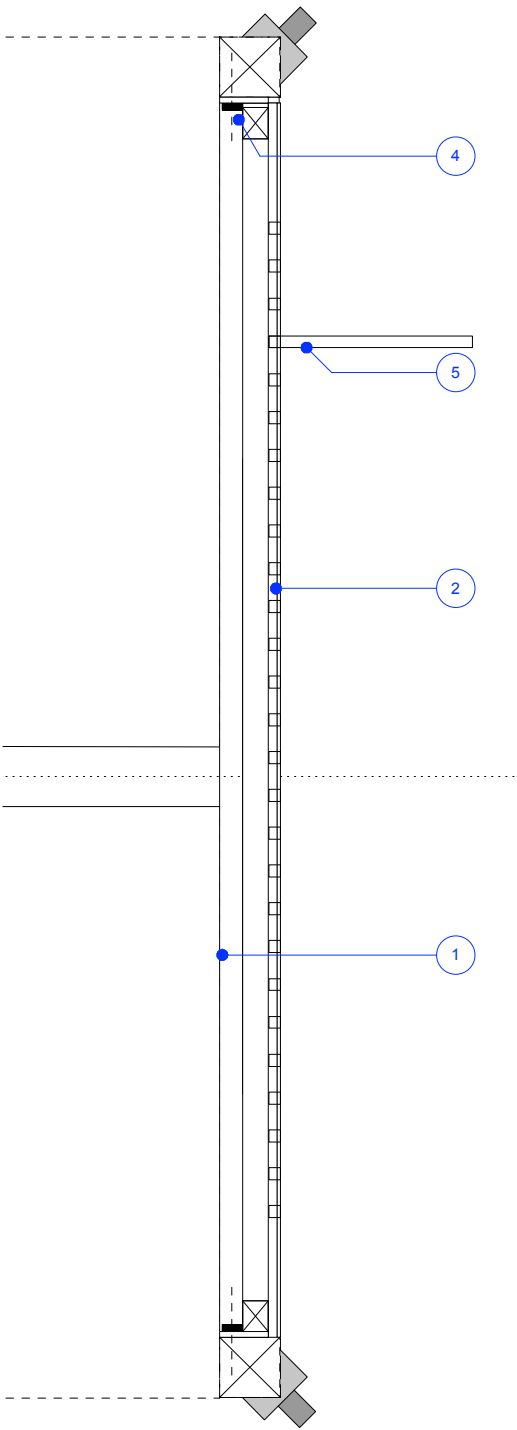

Detail 01
Scale 1:5

NOTES:

GENERAL NOTES:

Refer to GA and elevations.

Details are indicative only. Contractor to advise on details for strenght and stability.

Contractor to provide samples of all finishes stated for approval prior to manufacture.

Peg board and peg board display equipment to be recommended by and discussed with contractor.

Also refer to 273/403.0 and 273/403.1 for table detail

QUANTITY REQUIRED:
4X

1/ 900mm depth basic table 273/403.0

2/ End panel constructed in ply panel with laminate face all drilled to be bespoke peg board to match peg board elsewhere and to suit display fittings to be discussed. Peg layout shown here is 25mm centres.

All edges and edges of drill holes to be sanded. Care to be taken when drilling laminate face. **Laminate Ref: Abet Laminati Print S802 (871) SE1 Colorpact.** Ply edges to be sanded smooth and visible.

Contractor to advise on detail ensuring finished panel is flush with solid oak frame.

3/ Pre drilled hole with threaded insert finished flush. Contractor to advise on detail ensuring finished panel is flush with solid oak frame.

4/ Bolt fixing to suit threaded insert. This fixed to the panel item 2

5/ Indicative of peg board display equipment

DRINKALL DEAN

Ground Floor 32 St Oswalds Place London SE11 5JE
PHONE: +44 (0) 207 735 2731
info@drinkalldean.co.uk www.drinkalldean.co.uk

<p>GENERAL NOTES:</p> <p>DO NOT SCALE FROM THIS DRAWING. REFER TO WRITTEN DIMENSIONS ONLY. ALL DIMENSIONS AND LEVELS TO BE CHECKED ON SITE BY THE CONTRACTOR PRIOR TO COMMENCEMENT OF WORKS. ANY DISCREPENCIES TO BE REPORTED TO THE DESIGNER IMMEDIATELY AND PRIOR TO COMMENCEMENT OF WORKS.</p> <p>ALL DRAWINGS TO BE READ INCONJUNCTION WITH WRITTEN SPECIFICATIONS / ASSOCIATED DOCUMENTATION SUPPLIED BY THE DESIGNER.</p> <p>ALL DRAWINGS TO BE READ IN CONJUNCTION WITH CONSULTANTS DOCUMENTATION AND DRAWINGS. ANY DISCREPENCIES BETWEEN CONSULTANTS' DRAWINGS TO BE REPORTED TO THE DESIGNER PRIOR TO COMMENCEMENT OF WORKS.</p> <p>THIS DRAWING SHOWS THE DESIGN INTENT ONLY. THE CONTRACTOR SHALL ADVISE ON ALL DETAILS AND ENSURE STRENGTH AND STABILITY IN ALL CONSTRUCTION.</p>	<p>THE CONTRACTOR TO PROVIDE SETTING OUT AND ROD DRAWINGS FOR APPROVAL PRIOR TO CONSTRUCTION.</p> <p>ALL SERVICES TO COMPLY WITH LOCAL AUTHORITY, BUILDING CONTROL AND ENVIRONMENTAL HEALTH REQUIREMENTS AND TO SERVICES ENGINEERS DETAILS.</p> <p>ALL STRUCTURE TO LOCAL AUTHORITY AND BUILDING CONTROL REQUIREMENTS AND TO STRUCTURAL ENGINEERS DETAILS AND CALCULATIONS.</p> <p>DO NOT SCALE THIS DRAWING. CHECK ALL DIMENSIONS ON SITE</p> <p>THE CONTRACTOR SHALL COMPLY WITH:</p> <p>CDM REGULATIONS 2007</p>	<p>FIRE PRECAUTIONS:</p> <p>CODE OF PRACTICE FOR THE PREVENTION OF FIRES ON CONSTRUCTION SITES AND BUILDINGS UNDERGOING REFURBISHMENT</p> <p>ALL CONSTRUCTION AND MATERIALS TO CONFORM TO CURRENT BUILDING AND FIRE REGULATIONS.</p> <p>SITE WASTE MANAGEMENT:</p> <p>THE CONTRACTOR SHALL MANAGE ALL WASTE MATERIALS AND RE-USE / RECYCLE AS MUCH AS POSSIBLE TO MINIMISE WASTE.</p>	<p>RISK ASSESSMENT:</p> <p>THE CONTRACTOR MUST ENSURE THAT THE SITE IS A HAZARD FREE ENVIRONMENT AT ALL TIMES.</p> <p>STANDARD SAFETY CLOTHING AND EQUIPMENT MUST BE WORN AT ALL TIMES.</p> <p>THE CONTRACTOR MUST EMPHASISE POTENTIAL SITE RISKS AND HAZARD TO ALL OPERATIVES ESPECIALLY DURING DEMOLITIONS AND STRUCTURAL WORKS.</p> <p>IF IN DOUBT - ASK THE DESIGNER</p>	<p>DRAWING STATUS: FOR TENDER</p>	<p>CLIENT: CHURCHILL WAR ROOMS</p>	<p>DRAWING TITLE: 900mm depth basic table - End</p>
				<p>REVISIONS:</p> <p>--</p>	<p>PROJECT: CWR Shop</p>	<p>SCALE: As shown PAPER SIZE: A3</p>
					<p>PROJECT ADDRESS:</p> <p>King Charles Street London SW1A 2AQ</p>	<p>DRAWN BY: CJ DATE: Sept 2015</p>
						<p>PROJECT NUMBER: 273</p> <p>DRAWING NUMBER: 273/404.0 REVISION: -</p>