

Any mapped information depicted is based on Ordnance Survey material with the permission of Ordnance Survey on behalf of the Controller of Her Majestys Stationary Office Crown Copyright.
Unauthorized reproduction infringes Crown Copyright and may lead to prosecution or civil proceedings.

Drawing issue status:
PRELIMINARY ☐ CLIENT APPROVAL ☐ PLANNING ☐
BUILDING REGS ☐ TENDER ☐ CONSTRUCTION ☐ AS-BUILT ☐

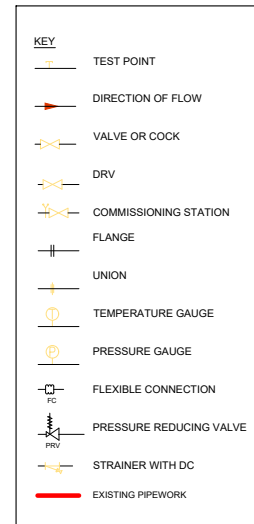

1. All works shall be carried out in accordance with the ENC Mechanical Engineering Specification, and all other relevant British & European Standards.
2. All low points to be fitted with drain off cocks.
3. All LPHW high points to be fitted with automatic air vents.
4. All plant room pipe work to be insulated against temperature loss as per the ENC specification with hammer clad aluminum finish to match existing.
5. The contractor shall tidy the existing hammer clad.
6. The insulation shall be continuous with all valves, flanges and other fittings being fitted with purpose made insulated valve Muffs. There shall be no bare pipe work, valves or fittings.
7. All pipe runs to be installed to make due allowance for expansion and contraction.

BOILER HOUSE SCHEMATIC

TENDER

REPLACEMENT BOILERS
AND
ASSOCIATED PLANT

TECD050		M02	
project no.		drawing no.	rev
BMH	JUNE 17	SCALE NTS	ORIG

The Copyright of this drawing is vested in ENC Facilities. This drawing must only be used for the purpose for which it was issued by ENC Facilities, it and the designs contained therein shall not be reproduced without specific consent. This drawing must be read in conjunction with all other relevant drawings issued by ENC Property and Facilities and other parties for construction purposes.