

ALL DIMENSIONS IN MM UNLESS OTHERWISE STATED

ALL DIMENSIONS TO BE CHECKED ON SITE AND VERIFIED PRIOR TO COMMENCING WORKS/ MANUFACTURE. ANY DISCREPANCIES TO BE REPORTED TO MATTHEWS JOHNS ASSOCIATES

THIS DRAWING IS PROTECTED BY COPYRIGHT, IT MAY NOT BE PRODUCED IN ANY FORM OR BY ANY MEANS FOR ANY PURPOSE THOUT WRITTEN PERMISSION FROM MATTHEWS JOHNS ASSOCIATES

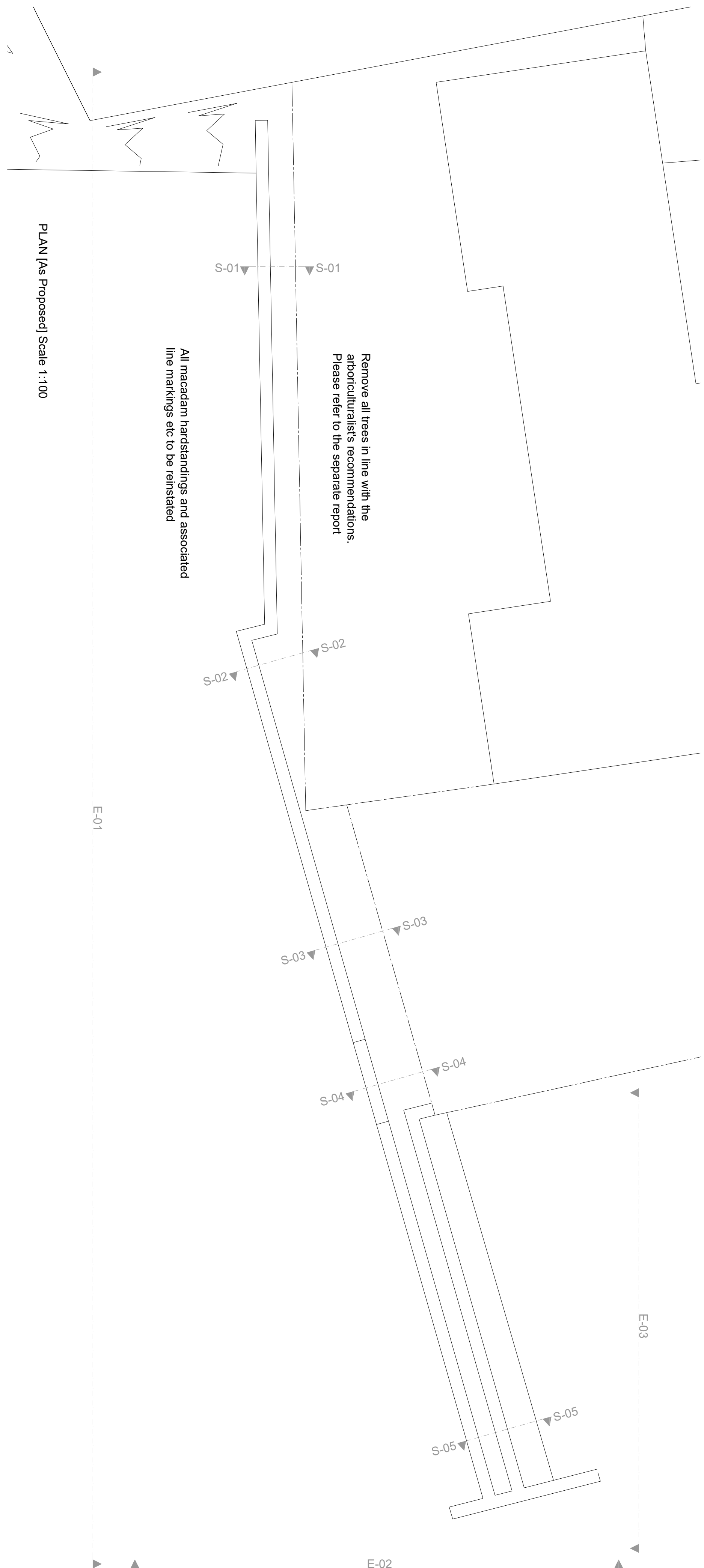

PLAN [As Proposed] Scale 1:100

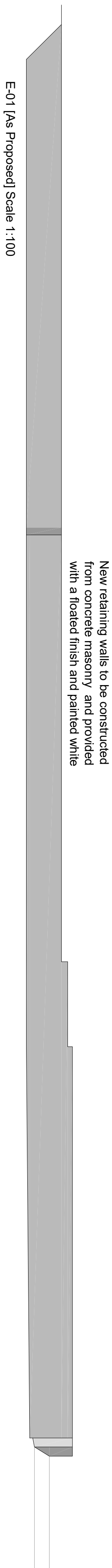

E-01 [As Proposed] Scale 1:100

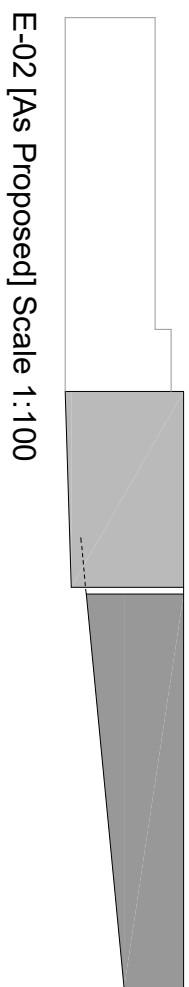

E-02 [As Proposed] Scale 1:100

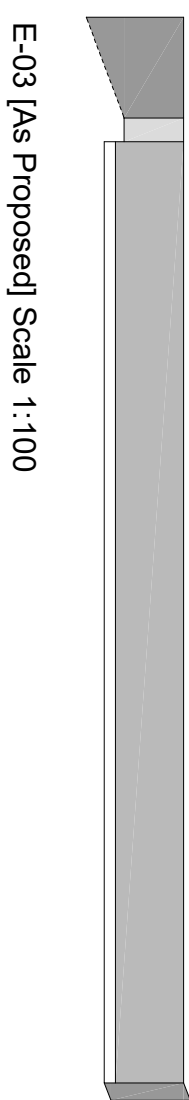

E-03 [As Proposed] Scale 1:100

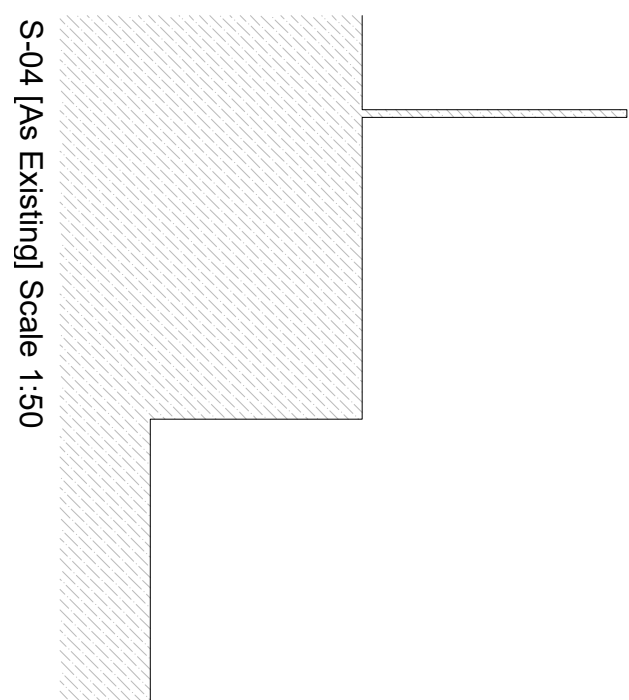

S-04 [As Existing] Scale 1:50

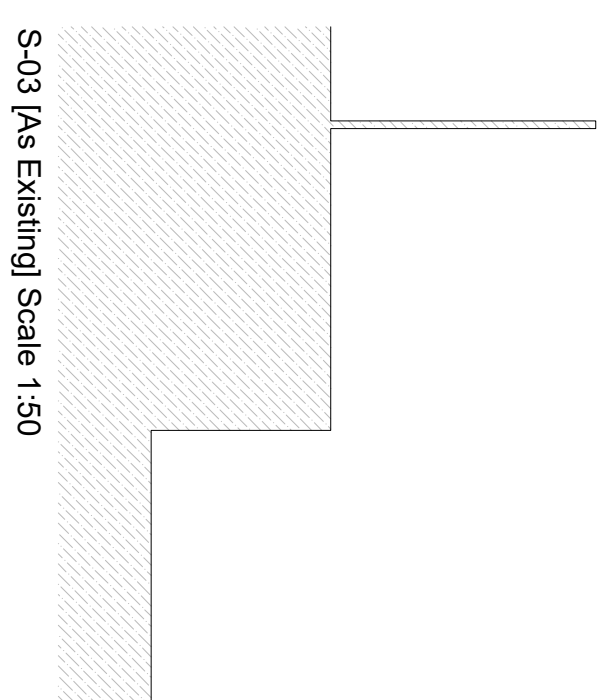

S-03 [As Existing] Scale 1:50

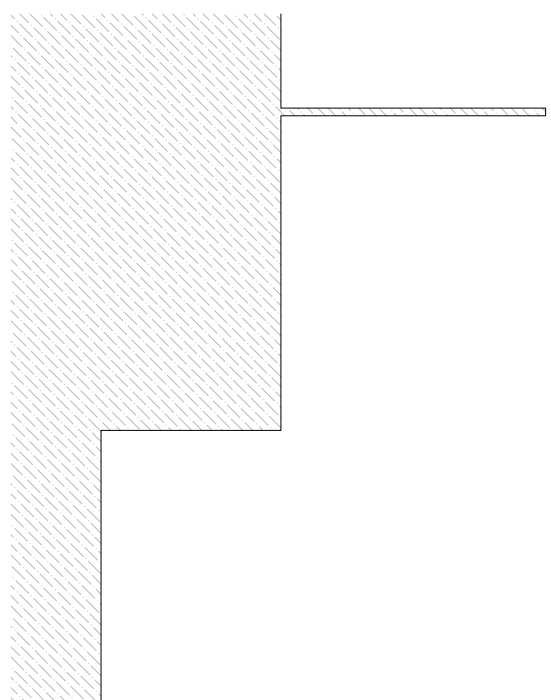

S-02 [As Existing] Scale 1:50

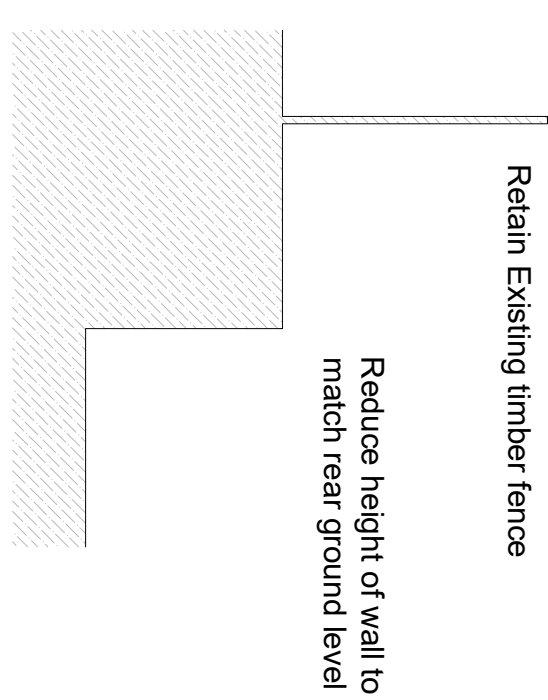

S-01 [As Existing] Scale 1:50

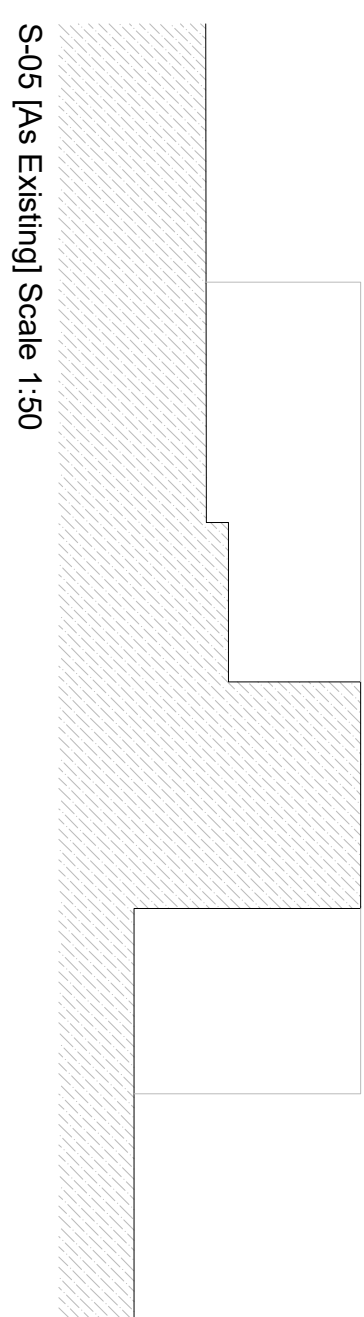

S-05 [As Existing] Scale 1:50

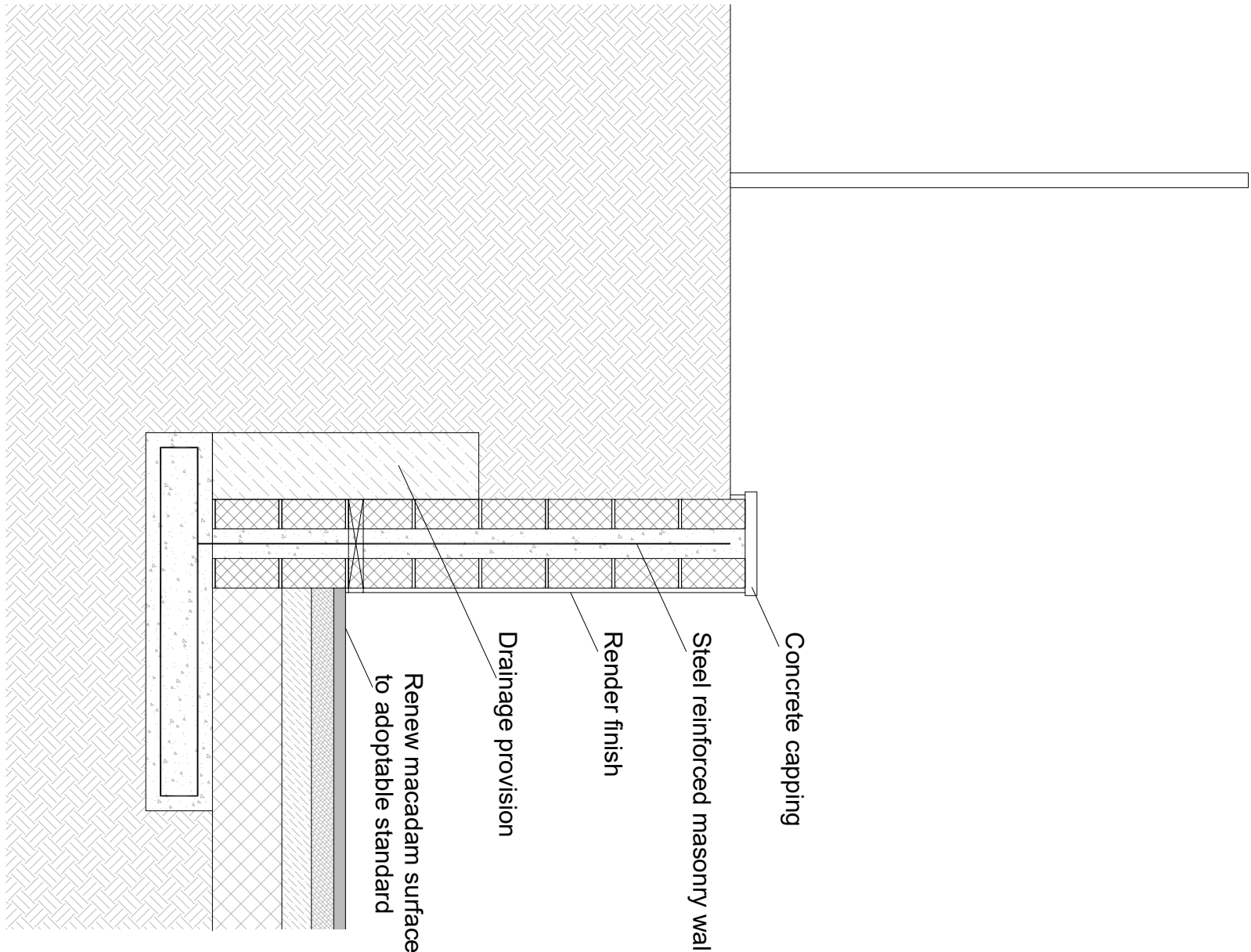

Generic section of proposed retaining structure
[Not for Construction] Scale 1:20

[illegible]

ORIGINATOR	CJ	APPROVED BY	CJ
CHECKED BY	CJ	PAPER SIZE	A1

SCALE

AS SHOWN

RAWING NUMBER	REVISION
MJ144/02	A

The logo for NJ Associates features a large, stylized 'NJ' in white, set against a blue background. The letters are bold and modern. Below the 'NJ', the word 'ASSOCIATES' is written in a smaller, white, sans-serif font. The entire logo is contained within a blue rectangular box.

CLIENT
PENZANCE TOWN COUNCIL
PROJECT
WELLFIELDS CAR PARK