

NOTES

This drawing is produced for use in this project only and may not be used for any other purpose. Hamson Barron Smith Ltd. accept no liability for the use of this drawing other than the purpose for which it was intended in connection with this project as recorded on the title block fields 'Purpose for Issue' and 'File Status Code'.
 This drawing may not be reproduced in any form without prior written agreement of Hamson Barron Smith Ltd.
 © Crown Copyright and database rights 2015. Ordnance Survey licence number 100019340

KEY PLAN

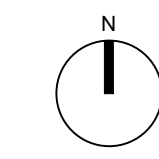

KEY

GENERAL

1. THIS DRAWING IS TO BE READ IN CONJUNCTION WITH ALL RELEVANT STRUCTURAL REPORT AND HBS SPECIFICATIONS.
2. ALL DIMENSIONS ARE IN mm UNLESS NOTED OTHERWISE. DO NOT SCALE!
3. THIS DRAWING IS INTENDED TO SHOW THE EXTENT OF DEMOLITION
4. THE CONTRACTOR TO ENSURE THAT THE EXISTING UTILITIES SHALL BE TERMINATED
5. THE CONTRACTOR SHALL EVALUATE THE EXISTING STRUCTURE AND METHOD STATEMENT SHALL INCLUDE DEMOLITION PROCEDURE, TEMPORARY WORKS, ADJACENT BUILDINGS PARTY WALLS, ADJACENT UTILITIES, DUST HOARDINGS, ACCESS, TRAFFIC MANAGEMENT, STABILITY REPORT ACCOMPANYING DEMOLITION PLAN, THERMAL LANCE, SENSITIVITY OF NEIGHBOURHOOD WITH TO RESPECT TO NOISE, DUST, VIBRATION AND TRAFFIC IMPACT, HAZARDOUS MATERIALS, CANTILEVERED STRUCTURE, MECHANICAL PLANTS, CATCH PLATFORM ETC

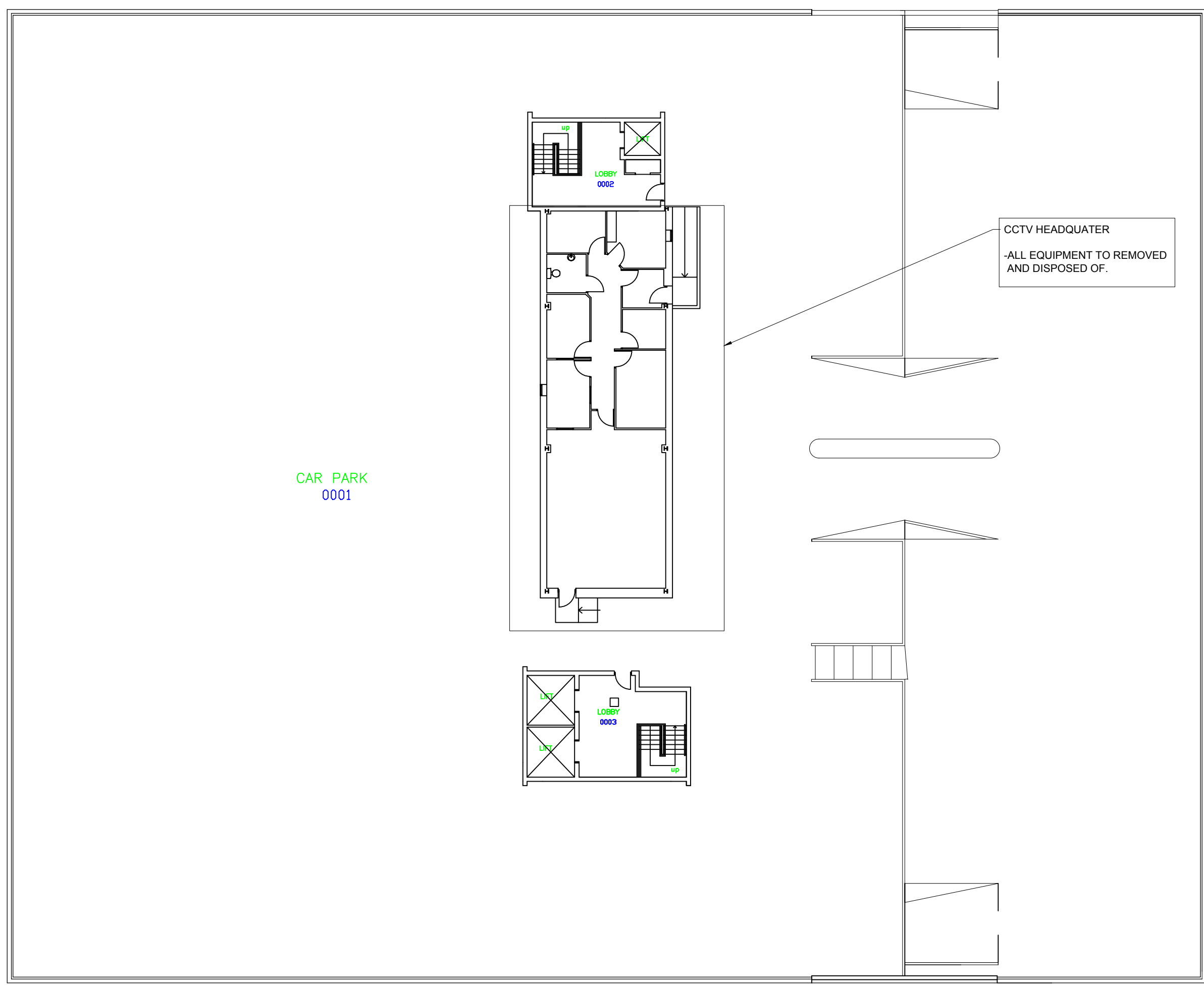
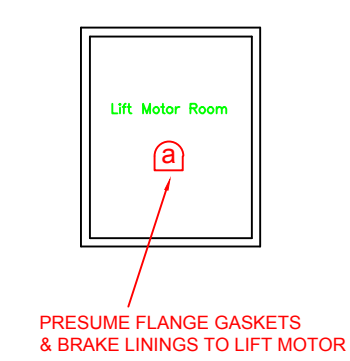
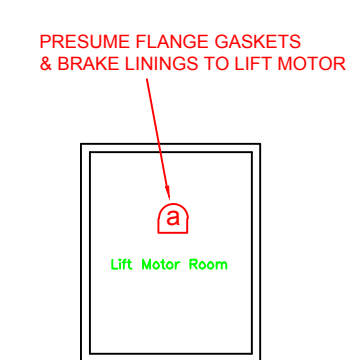

ROOF PLAN LAYOUT

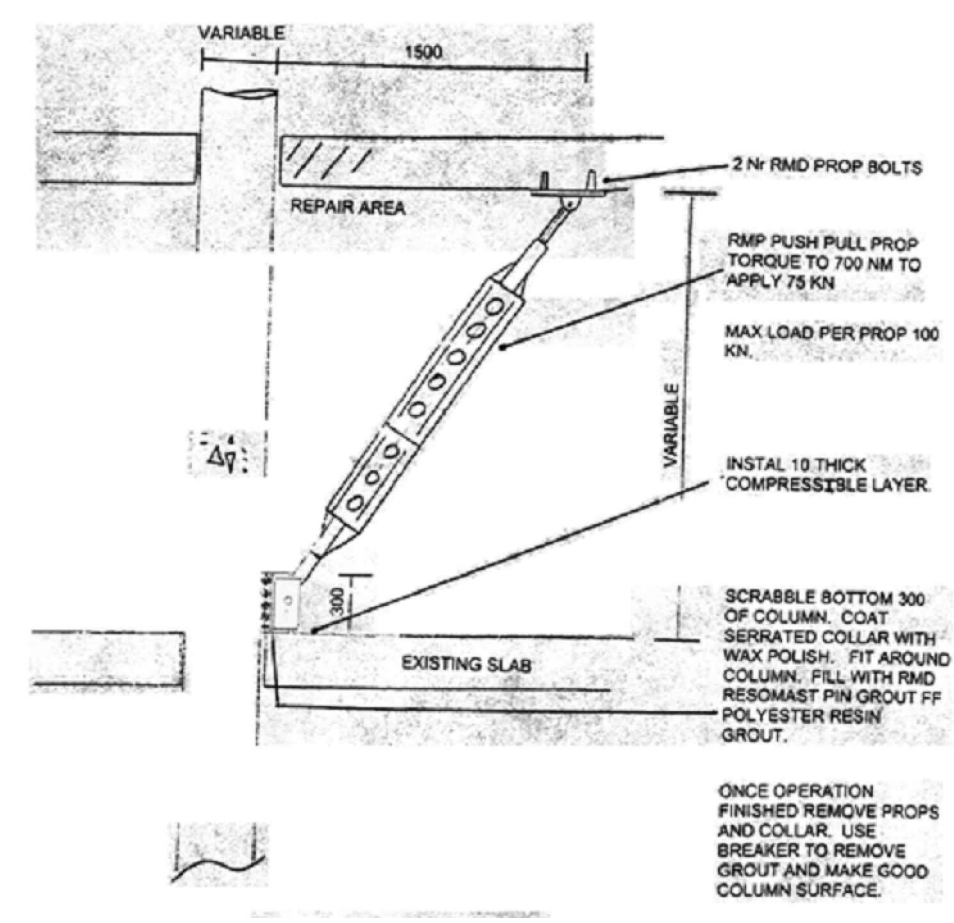

INDICATIVE TEMPORARY WORKS

TENDER ISSUE			
P1	REVISED BY: KG	DATE: 20/09/19	CHECKED BY: HM DATE: 20/09/19
PURPOSE OF ISSUE			
FOR TENDER			
FILE STATUS CODE			
D2			

Hamson Barron Smith
 office@hamsonbarronsmith.com
 www.hamsonbarronsmith.com
 London
 3 Mallings Place
 169 Tower Bridge Road
 London SE1 3JB
 +44 (0)20 7940 3456

RIBA Chartered Practice | RIBA Client Advisor | ISO9001 | ISO14001
 Green Register | AECB | Passivhaus Trust Patron Member

CLIENT	PETERBOROUGH CITY COUNCIL		
PROJECT	MULTI-STOREY CAR PARK NORTHMINSTER PETERBOROUGH, PE1 1TW		
TITLE	EXISTING PLAN ROOF		
SCALES	DATE	DRAWN	CHECKED
1:200	20/09/2019	KG	HM
PROJECT NR	DRAWING FIELDS	UNIQUE NR	REV CODE
JP 23-24-102712-HBS-DR-S-040			P1