

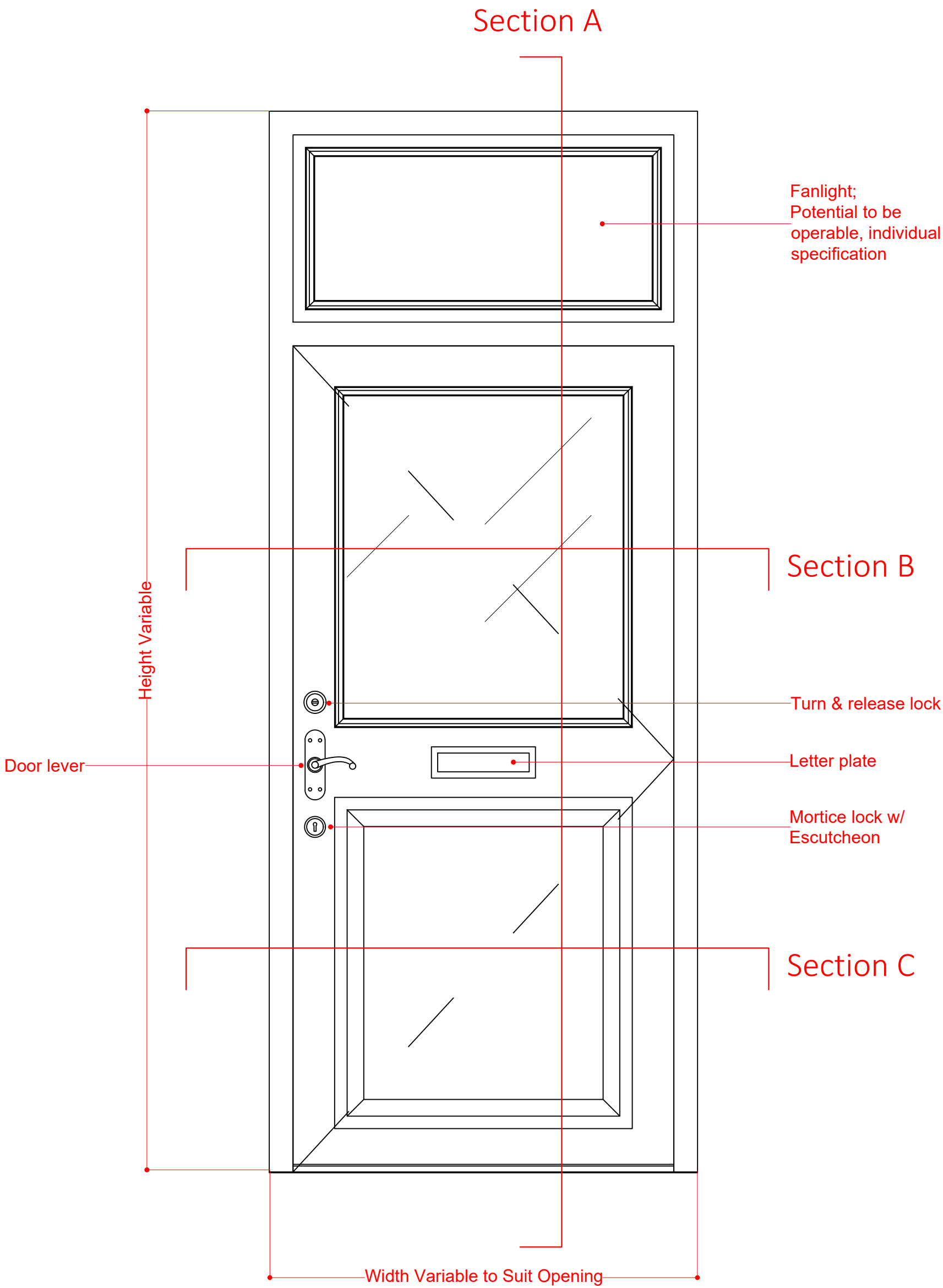

Note:
Do not scale from this drawing.
Dimensions are to be checked on site.
If in doubt please ask.

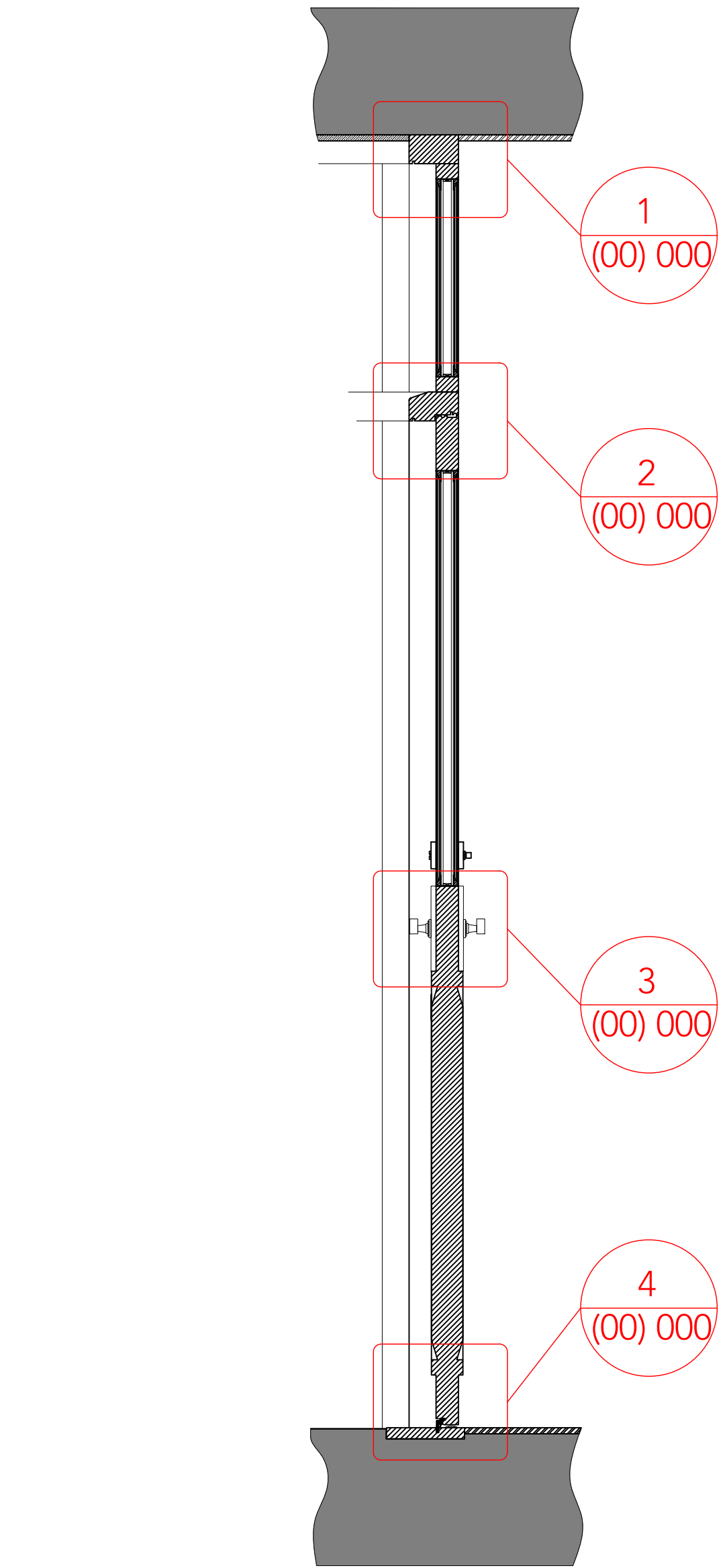

0 External Timber Door with Glazed Panel Elevation
Scale 1:10 @ A1



A Door Full Height Section
Scale 1:10 @ A1

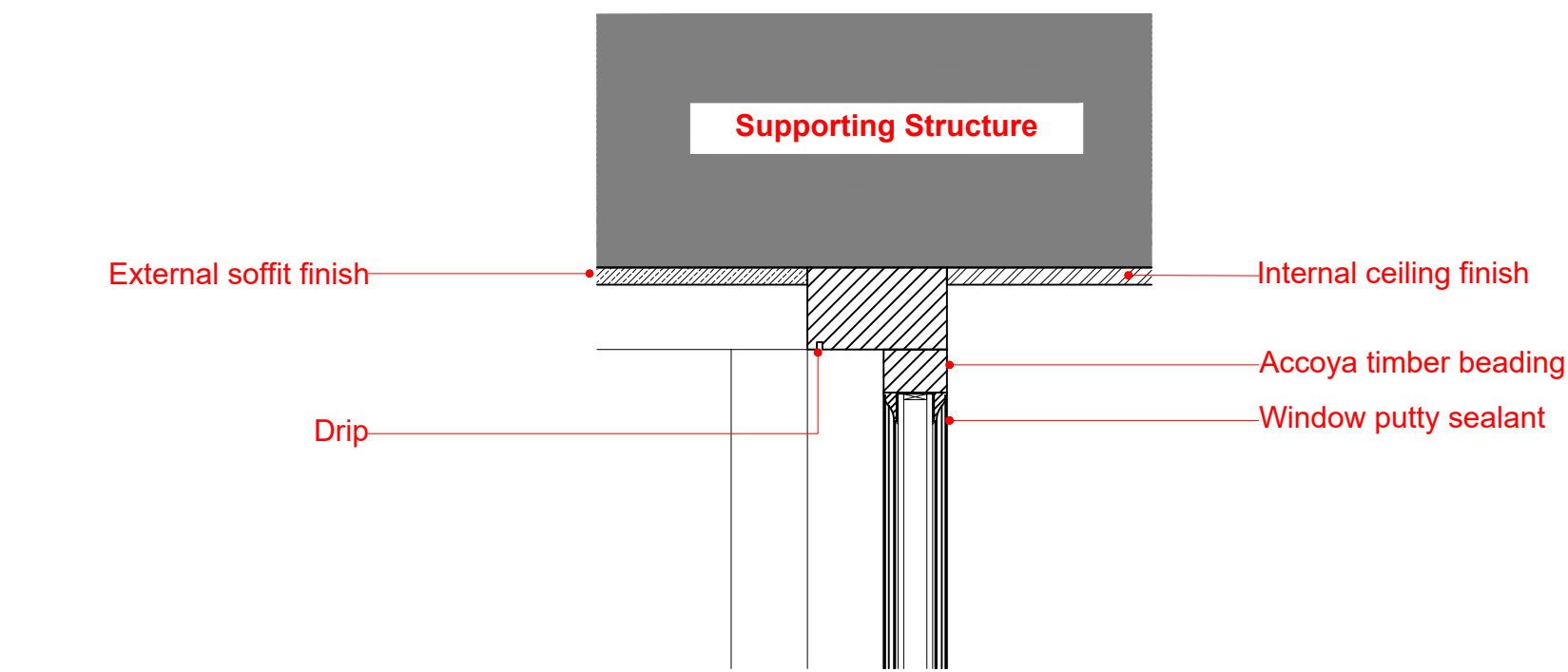

1 Fanlight Head Detail
Scale 1:5 @ A1

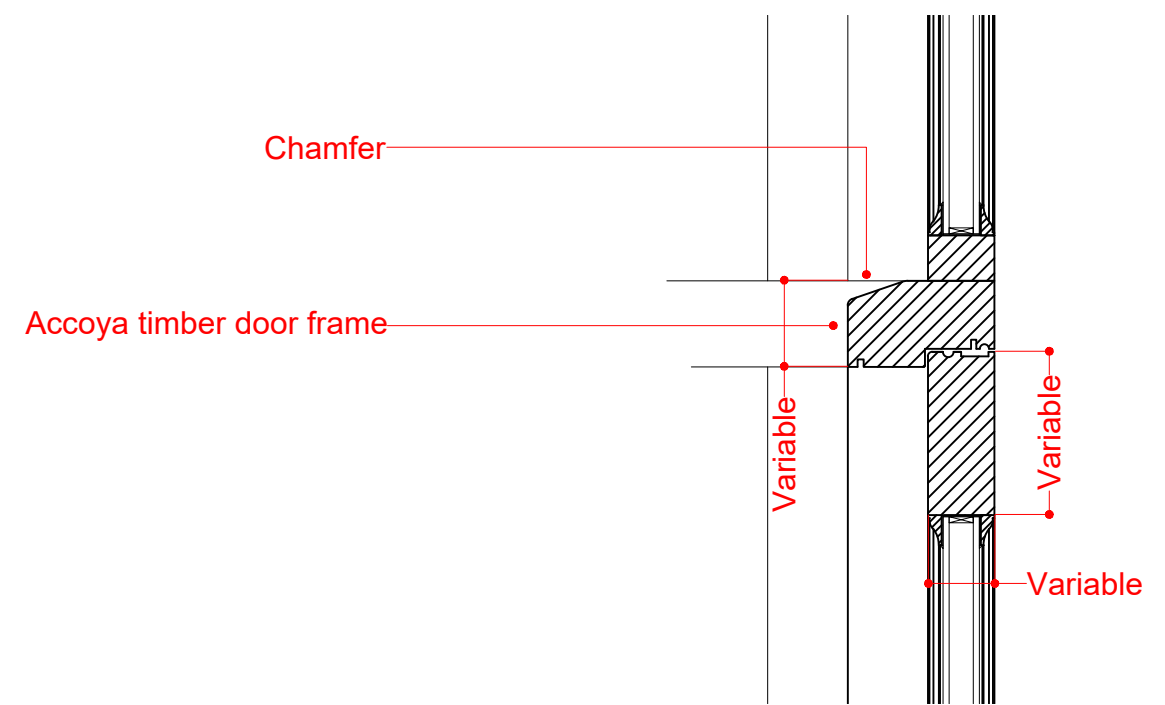

2 Door Head to Fanlight Transom Cill Detail
Scale 1:5 @ A1

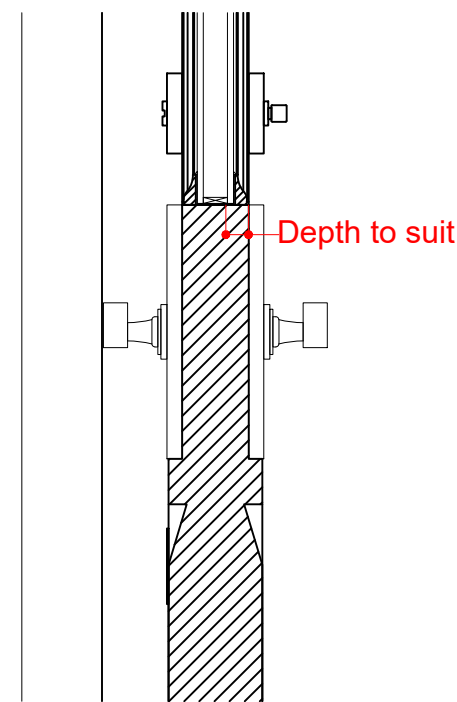

3 Door Glazing Cill Detail
Scale 1:5 @ A1

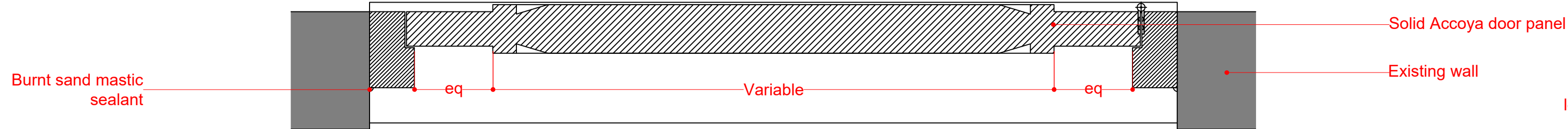

B Timber Door Panel Detail Plan
Scale 1:5 @ A1



C Glazed Panel Detail Plan
Scale 1:5 @ A1

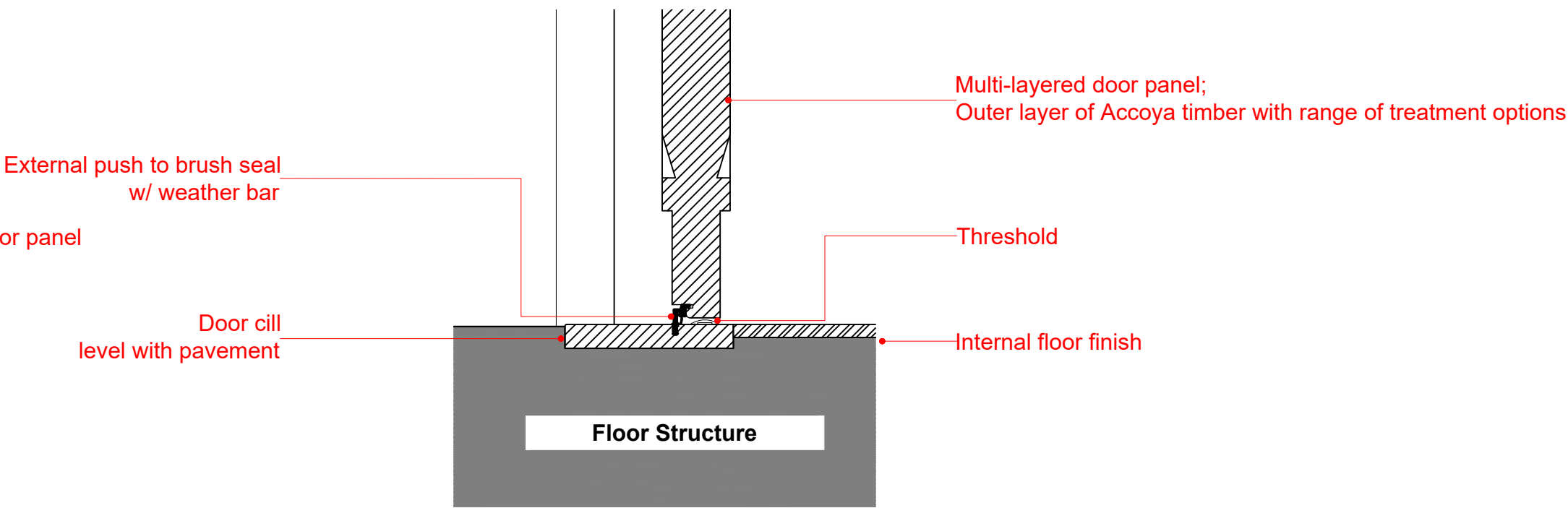

4 Door Cill Detail
Scale 1:10 @ A1

Rev 11/12/2020 Tender Review
LB

Rev Date/Ints Details

© The moral rights of the author are hereby asserted.
This drawing and design is the sole property of Buttress Ltd and must not be reproduced without permission.
Buttress Ltd is Registered in England and Wales: 3463073.

Buttress

41 Bengal St
Manchester
M4 6AF

T 0161 236 3303
E contact@buttress.net
W www.buttress.net

| | | | |
|---------------|---|-----------------|---------------|
| Project Title | Bacup Derelict Buildings | | |
| Client | Rossendale Borough Council | | |
| Location | Bacup | | |
| Drawing Title | Replacement External Timber Door Glazed Detail Drawings - | | |
| Date | 03/12/2020 | Scale | 1:10 & 1:5 |
| Checked | KC | Orig Paper Size | A1 |
| | | Status | Tender |
| Drawing ref | Job No | Drawing No | Revision |
| | 8920 | (32) 001 | B |