

'AS PROPOSED' NORTH WEST ELEVATION 1/200

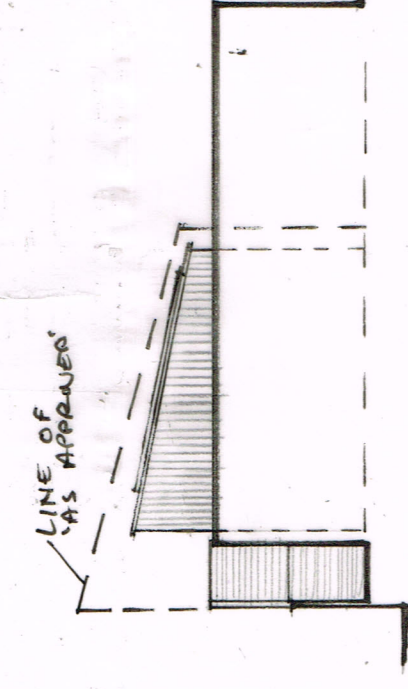

'AS PROPOSED' SOUTH WEST ELEVATION 1/200

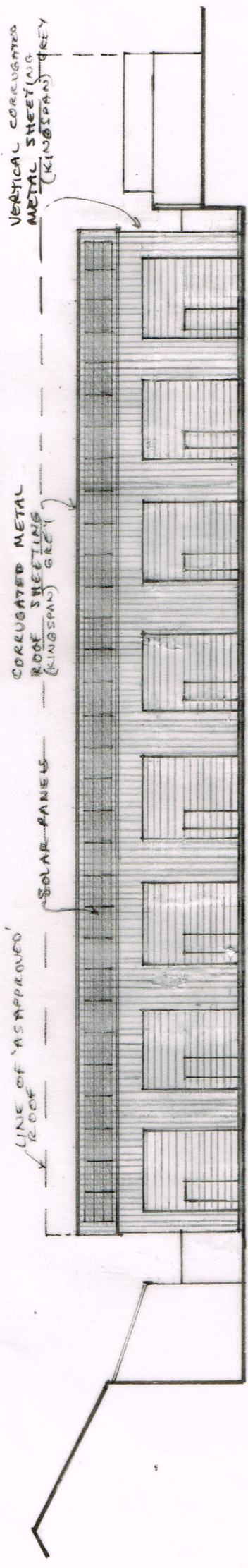

'AS PROPOSED' SOUTH EAST ELEVATION 1/200

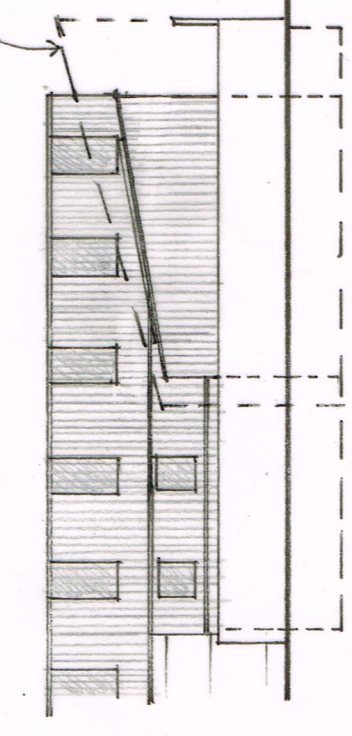

'AS PROPOSED' NORTH EAST ELEVATION 1/200

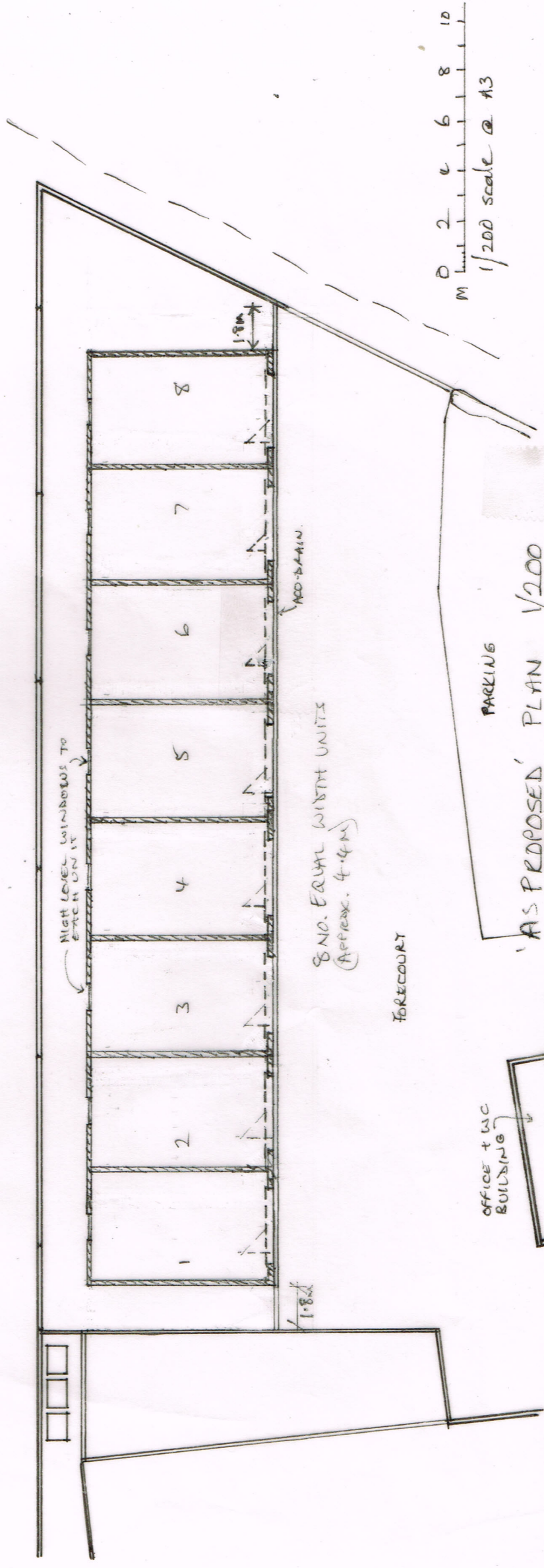

'AS PROPOSED' PLAN 1/200

PROPOSED LIGHT INDUSTRIAL UNITS TO REPLACE EXISTING STORAGE UNIT AT ST. IVES MUSHROOM FARM, FALSETOWN, ST. IVES

NON-MATERIAL AMENDMENT

Client: ST. IVES MUSHROOM LTD.

Scale: 1/200 @ A3

Drawn: S.G. WILSON

Desig. Title: 'AS PROPOSED' PLAN AND ELEVATIONS

Desig. No.: 023/18/13

GARY WILSON
 Architectural Technician
 1 Aldreath Cottages, Aldreath Road,
 Madron, Penzance,
 Cornwall TR20 8ST
 Tel: 01736 333482