

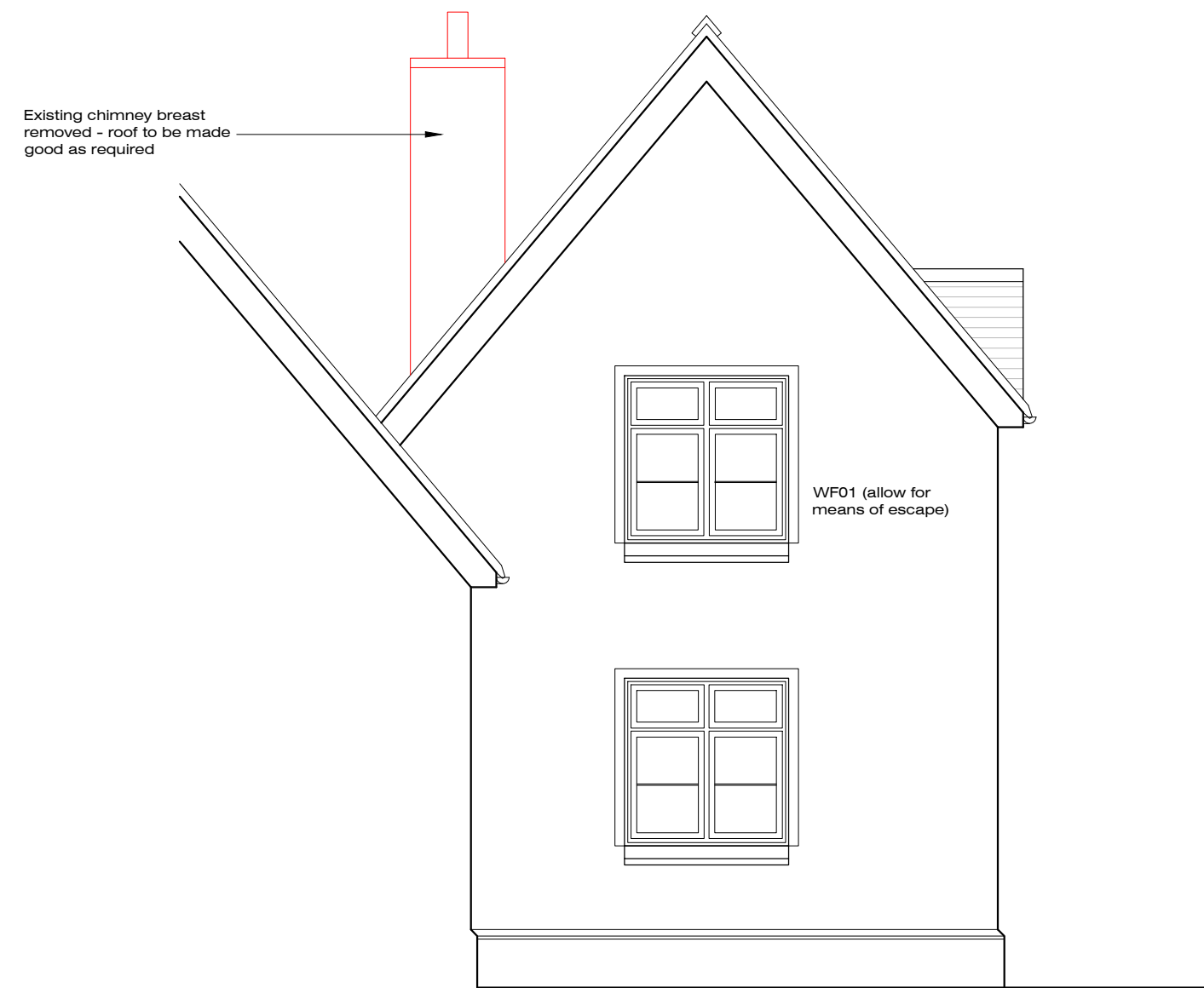

North-West Elevation - As Proposed



North-East Elevation - As Proposed

**Construction Notes:**

- No external windows will be timber double glazed glazed units. Provide total of 800mm<sup>2</sup> background ventilation via trickle vents per window. - All glazing of windows above FFL to be toughened safety glass and laminated and to be argon filled to achieve a min. U-value of 1.6W/m<sup>2</sup> or VER Band C or above. All safety glazing for doors to extend to the top of the door frame. - N.B Details for External Glazing (G) securely to be supplied to Building Inspector. Where indicated on plans allow for the escape of building vapour with a clear opening of 750mm x 450mm. Opening of window sill can be cut into the floor slab to allow for the escape of vapour. In the event of a window opening below 800mm from floor level, the sill must be cut into the floor slab to allow for the escape of vapour. - Building Inspector.
- Mechanical and heat detectors to be mains connected and interlinked with dwelling. All new electrical work to be designed, installed, inspected and tested in accordance with BS 7671:2001 (I.E.T. Wiring Regulations). All electrical works are to be designed, installed, inspected and tested under a suitable electrical self-certification scheme, or alternatively by a competent person. - The Building Inspector will require evidence that person to Building Control on completion of the works. 100% of light fittings to be provided with energy saving lamps with a luminous efficacy greater than 40 lumens/lamp per circuit-watt. Switches to be provided with a minimum of 1000 hours of life expectancy. - Minimum height of 450mm. - N.B Provide the Part P certificate for the installations for the warranty providers records.
- Mechanical ventilation to be 75mm traps for basin and shower waste - mechanical ventilation fan 10th sec with 15 minute overrun timer. - Mechanical ventilation fan to be installed and tested to be commissioned by installing engineer and a commissioning notice is to be provided to the Building Inspector. - Mechanical ventilation fan to be to 30th sec; or without cooker hood 60th sec. Air floor rates at all mechanical vents to be measured on site and a notice given to Building Inspector. - Mechanical ventilation to be installed in accordance with the maintenance instructions relating to the ventilation systems. - N.B Mechanical ventilation to duct to external air.
- All internal steps to be encased in at least 25mm min. mineral wool insulation. - All doors to be self-closing doors with sound insulation. - Hot water & heating details to be supplied to Building Control for approval. - Any un-vented hot water storage systems to have a thermostat control, and be connected to Building Control within 5 days of completion. - Temperature control device to be fitted to the hot water supply to the heating system. - All new and/or altered waste plumbing to comply with BS EN 12056. Exact Details to be agreed with Building Officer on site prior to the order and installation of any material.
- A pre-completion sound test will be required to dwelling and the test is to be completed by Building Control within 5 days of completion. - SAP calculations and water efficiency calculations to be supplied to Building Control for approval. - Stairs subject to Approved Document K and B85:95 - Any rise between floors to be 200mm or more. - Any rise between floors to be 200mm or more or any rise between 160mm and 200mm used with any going between floors to be 200mm or more. - Balusters to not allow an opening which will allow a 100mm sphere to pass through. - Minimum headroom to be 2000mm above centre of stairs.
- Dwellings to have installed a high-speed ready in building physical access system. - All structural details refer to Structural Engineers information. Information to be submitted to Building Inspector and approved prior to the order and installation of any material.
- All dimensions to be checked on site prior to the ordering and installation of all materials.

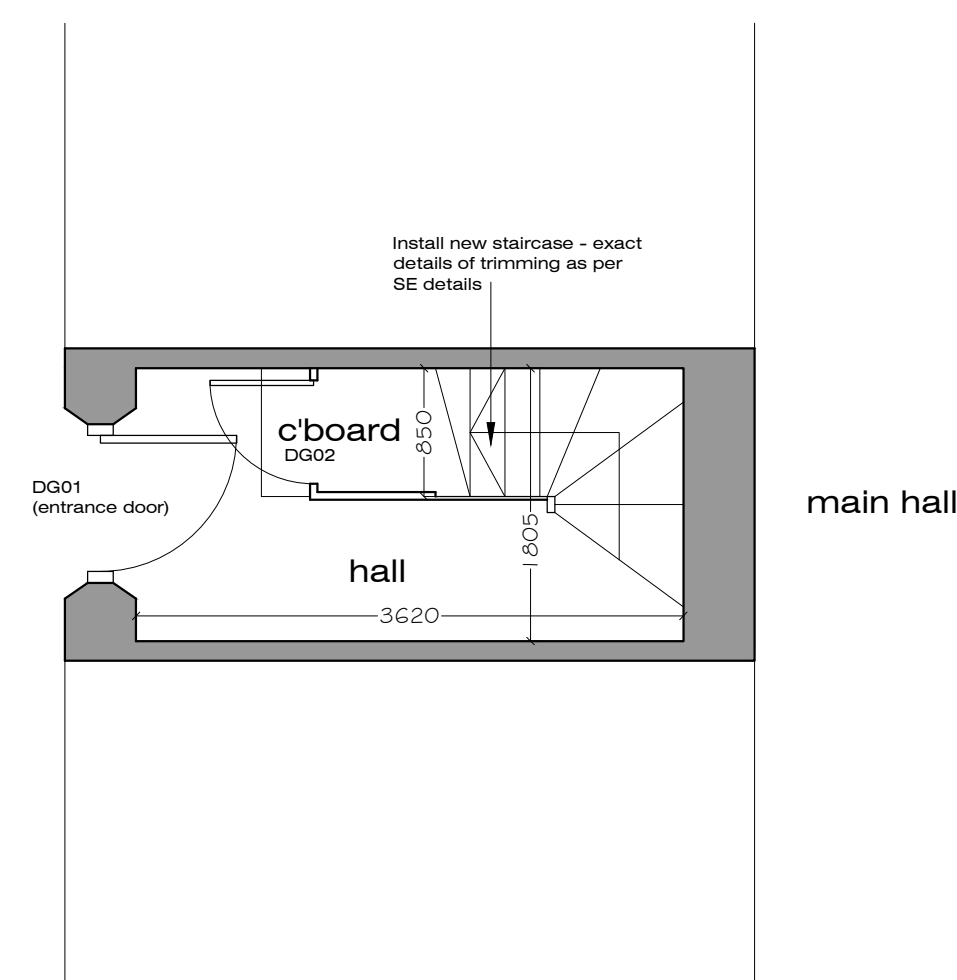

### Ground Floor Plan - As Proposed

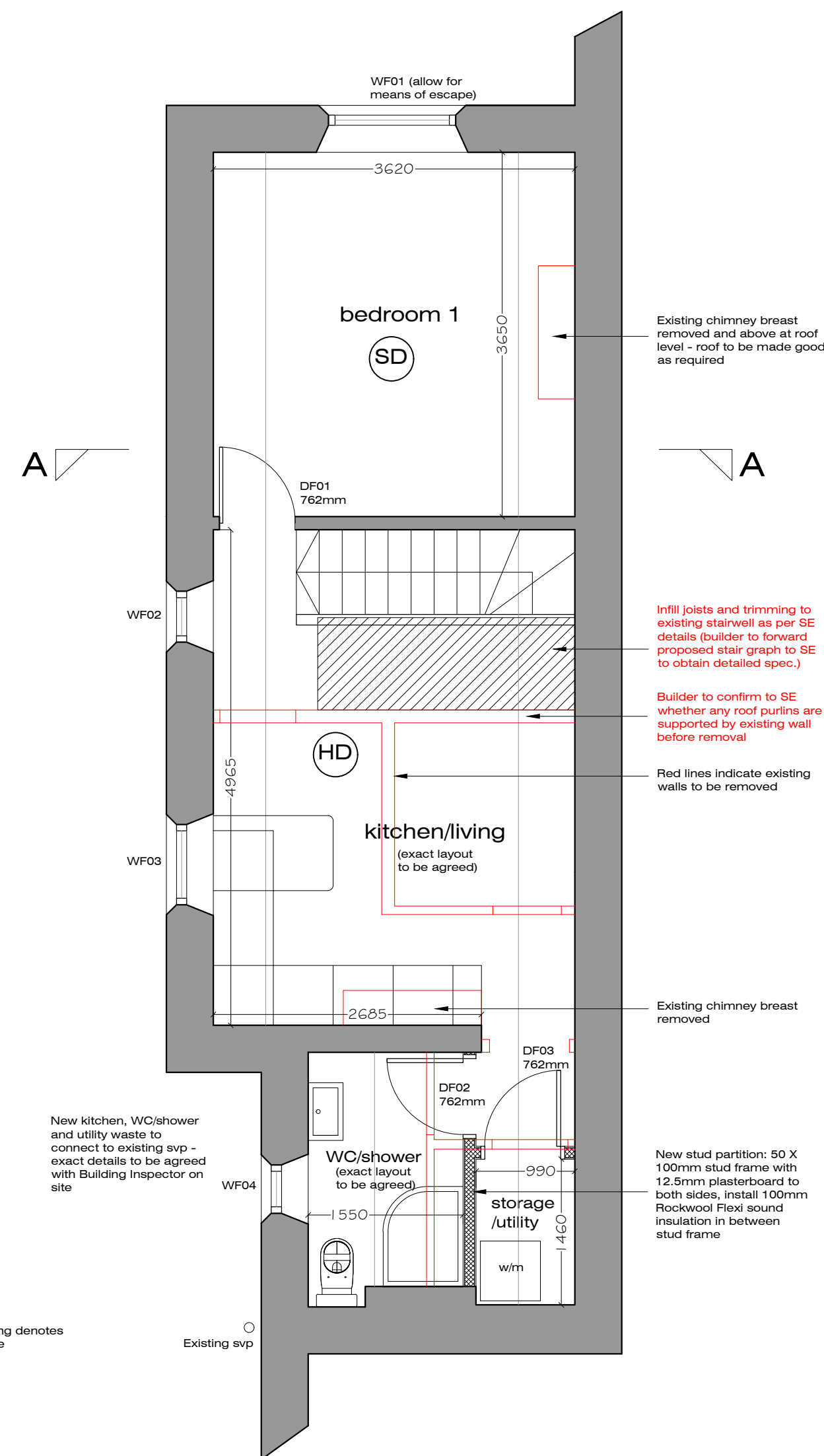

First Floor Plan - As Proposed



Block Plan - As Proposed 1:500

|      |  |    |          |
|------|--|----|----------|
| A    | Issued for Construction                    | NJ | 04-12-24 |
| -    | Issued for building<br>regulation approval | NJ | 18-10-24 |
| Rev. |  | By | Date     |

Wildern Architecture Ltd  
The Hawthorns, 105 Dibles Road,  
Warsash, Southampton, SO31 9JL  
07920 260758

Project

Old School House, St. John's Road,  
Hedge End, Southampton, SO30 4AF

Client

Hedge End Town Council

|  |             |                 |          |
|--|-------------|-----------------|----------|
| Title<br>Plans and Elevations<br>- As Proposed |             |                 |          |
| Date July 24                                   |             | Drawn By NJ     |          |
| Job No.  | Drawing No. | Scale           | Revision |
| W24-013  | 501         | 1:50<br>/500@A1 | A        |