

- NOTES**
- DO NOT SCALE THIS DRAWING. WORK TO FIGURED DIMENSIONS ONLY. ALL DIMENSIONS ARE IN MILLIMETRES (mm) UNLESS NOTED OTHERWISE.
 - This drawing is to be read in conjunction with all relevant Architect's, Engineer's and Specialist's drawings and their respective Specifications.
 - All work to comply with the relevant British Standards, Codes of Practice and the Building Regulations.
 - Any discrepancies between all working drawings, specifications and schedules of all disciplines to be immediately notified to CTP for clarification/correction prior to construction of relevant structure.
 - See schedule for description of areas to be investigated

PRELIMINARY

Revision	Amendments	Date	Rev'd	Chk'd
Created by:	Date created:			Discipline:
-	-			STRUCT



Suffolk House 154 High Street
Sevenoaks Kent TN13 1XE UK
UK: +44 (0)1732 740195
www.ctp-llp.com

Project Title:
**RADFORD HOUSE,
EFFINGHAM STREET
RAMSGATE**

Drawing Title:
**PROPOSED
STRUCTURAL OPENING
UP WORKS
GROUND & FIRST FLOOR**

Drawing Number:
A8983-SI/01

Scale:
1: @A3
Unless Noted Otherwise

Revision:
P3

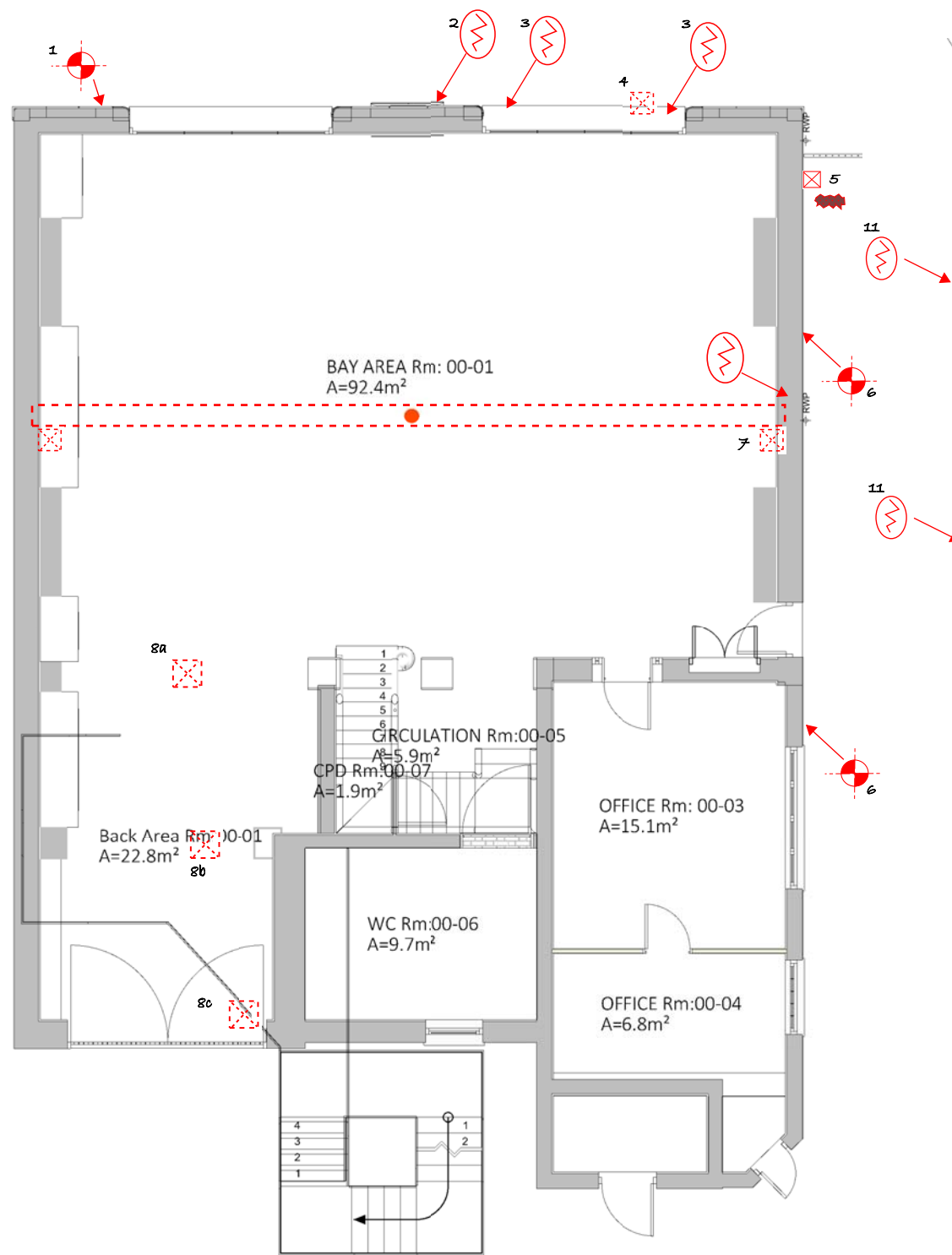

EXISTING GROUND FLOOR

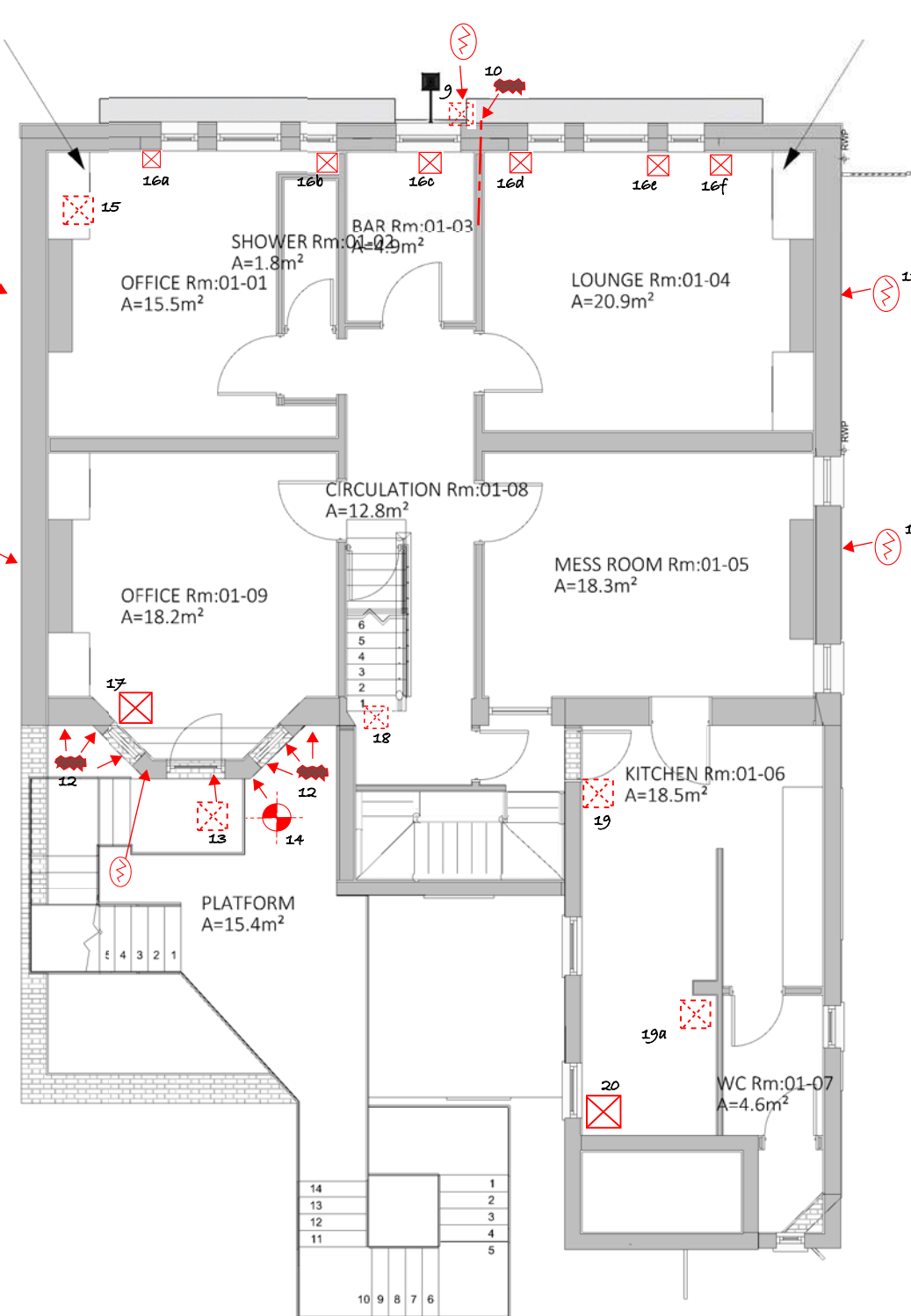

EXISTING FIRST FLOOR

KEY

- Mortar/render sample for analysis
- Careful High level opening up to verify structure
- Careful Low level opening up to verify structure
- Areas of embedded metals causing spalling/cracking needing investigation
- Location of cracking

CDM 2015 RESIDUAL RISKS

- Asbestos found in roof voids
-
-
-

The above residual risks are for non-standard hazards. It is assumed that a competent contractor familiar with the construction of this type of work will be appointed who will be aware of the standard hazards.