

Internal wall elevation 1.

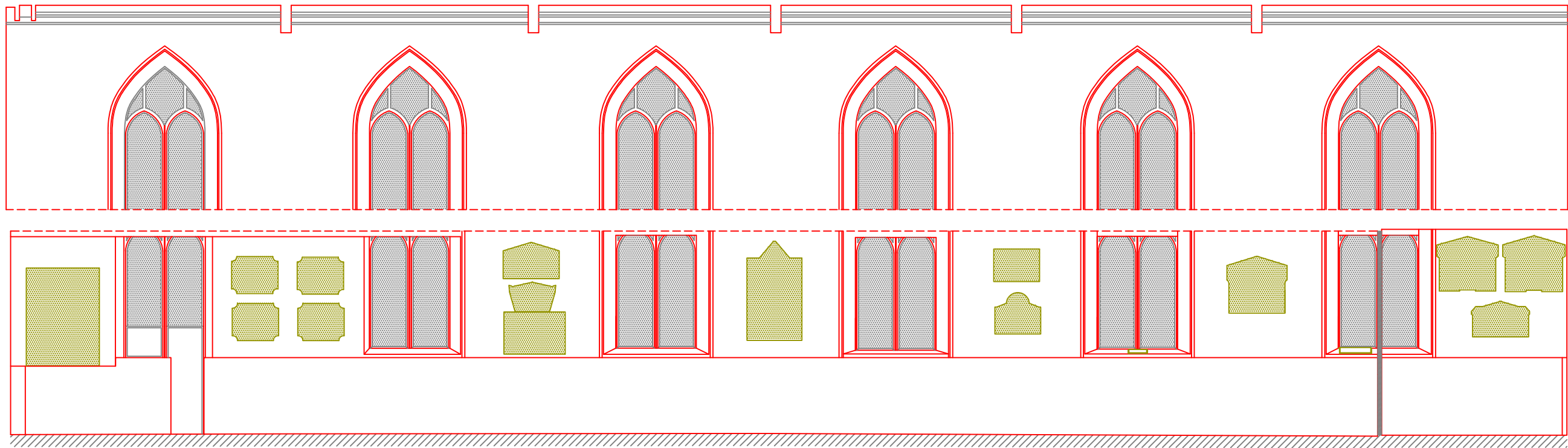

Internal wall elevation 2.

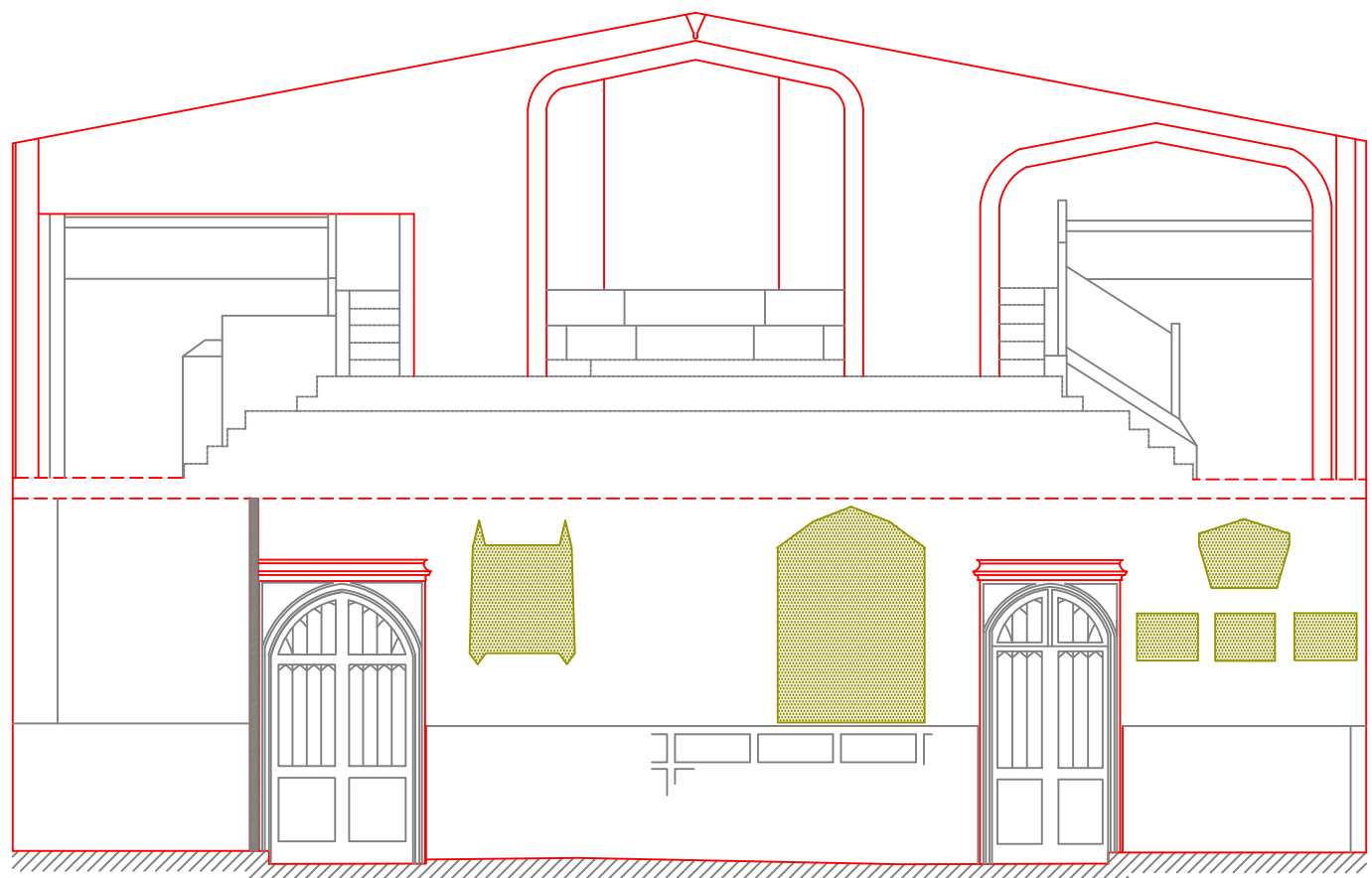

Internal wall elevation 3.

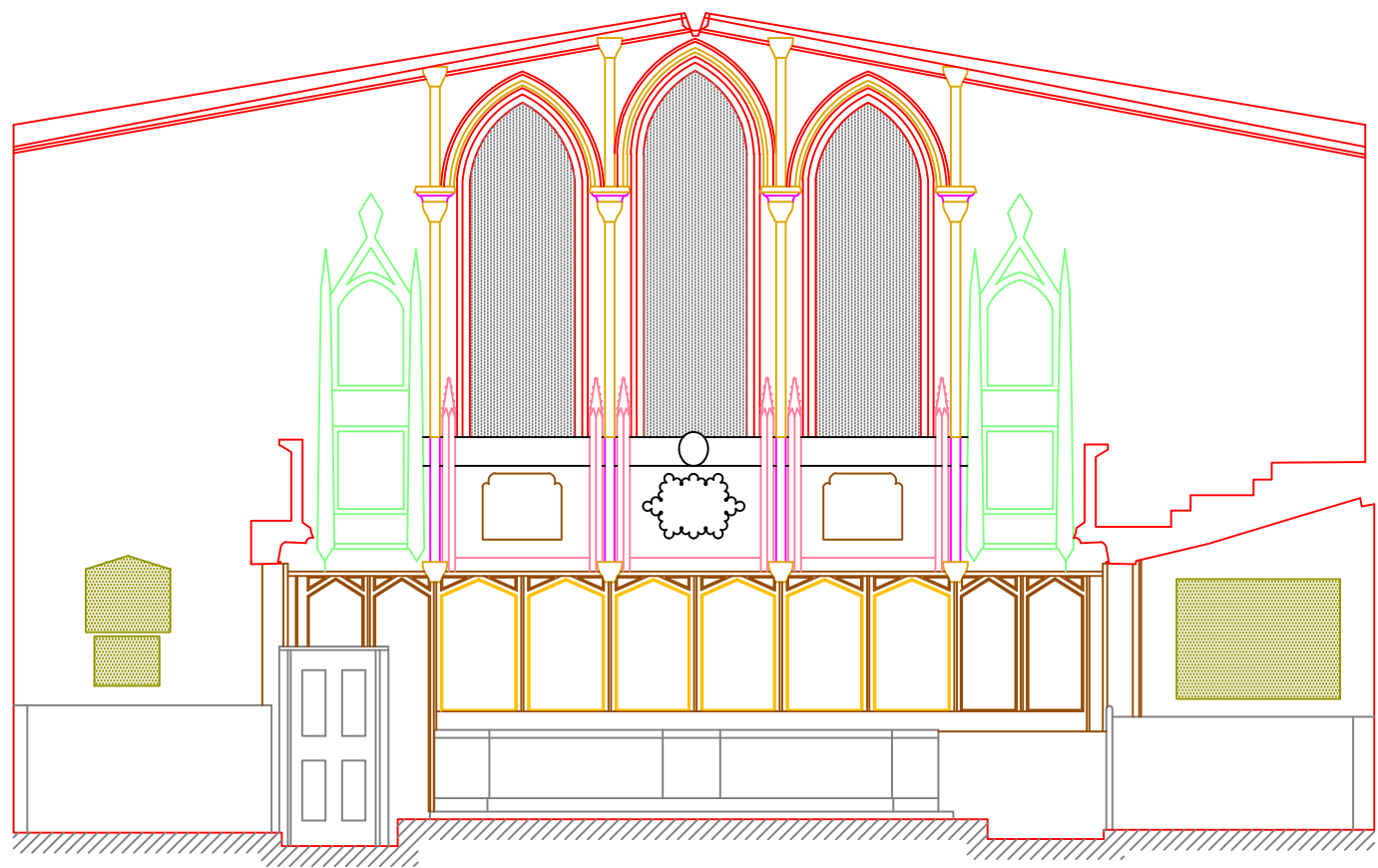

Internal wall elevation 4.

Note.

All Contractors working from this drawing must satisfy themselves as to its accuracy and verify all dimensions on site before commencing any works or producing any working drawings.

1. All items are deemed to be correct at time of survey only.
2. This drawing should only be used for the purpose for which it was originally intended.
3. Services have been established by a visual cover inspection only. No covers have been lifted.
4. Fences and walls are shown as surveyed features only. They do not necessarily denote land ownership or site boundaries.
5. Levels relate to an Arbitrary datum level of 10.0m at Survey station pin.

Due to the age and nature of the building all critical dimension should be checked on site as variances may occur.

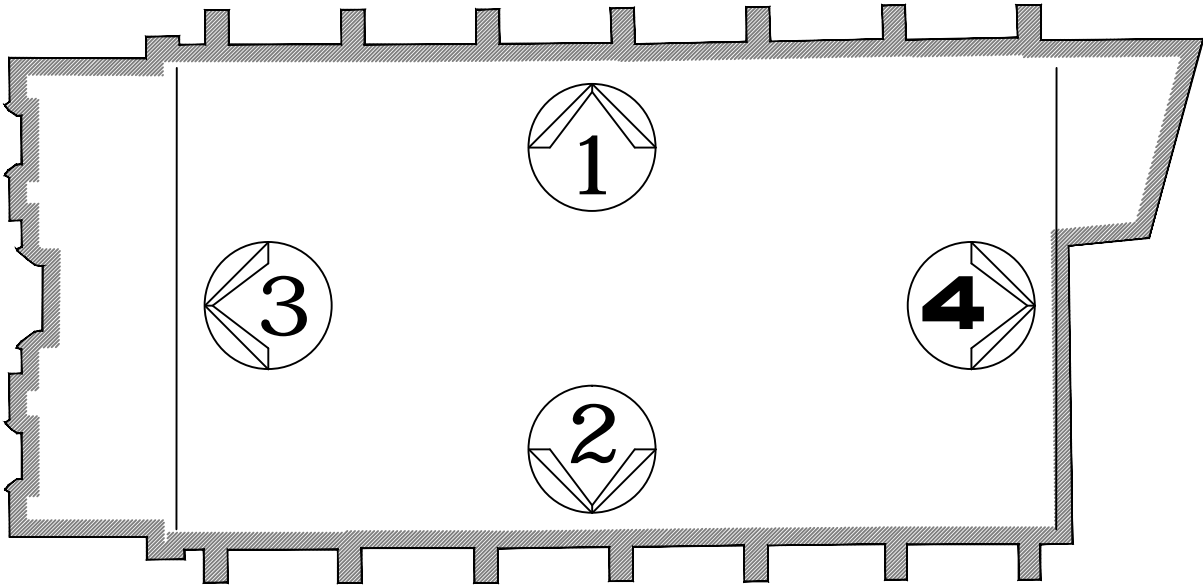

Not to scale reference plan



Issue	Amendment		Date
G.Q.G. Services Measured Land and Building Surveys			
Tel: 01983 812522. Mobile: 077 7211 8479. E-mail: brianquirk@live.co.uk			
Contract: St Thomas Church			
Date: Nov 2021		Scale: 1:75	
Client: Ryde Town Council Lind Street, Ryde, Isle of Wight.			
Title: St Thomas Church St Thomas Street, Ryde, Isle of Wight.			
Internal Wall Elevations			
Dwg Number : 1790/S/06.			