

LOCATION PLAN
NTS

RESIDUAL DESIGN HAZARDS

THE FOLLOWING HAS BEEN COLLECTED FROM THE PRE-CONSTRUCTION INFORMATION AND HIGHLIGHTS KNOWN RESIDUAL HAZARDS.

KEY
HS-# = HEALTH AND SAFETY RISK REFERENCE NUMBER
E-# = ENVIRONMENT RISK REFERENCE NUMBER

HS-01 - OVERHEAD ELECTRICITY CABLES
HS-02 - GAS PIPELINE
HS-03 - OVERBRIDGE
HS-04 - WATERCOURSE
HS-05 - UNDERBRIDGE
HS-06 - TRAFFIC LOOPS

- NOTES**
- THIS IS A C.A.D. DRAWING AND SHOULD NOT BE AMENDED BY HAND.
 - DO NOT SCALE FROM THIS DRAWING. USE STATED DIMENSIONS ONLY. ALL DIMENSIONS ARE IN METRES UNLESS OTHERWISE STATED.
 - THIS DRAWING SHOULD BE PRINTED AND READ IN COLOUR ONLY.
 - THE UTILITIES INDICATED ON THIS DRAWING HAS BEEN PREPARED FOR INFORMATION ONLY AND IS NOT TO BE USED FOR CONSTRUCTION/SITE INVESTIGATION OR LOCATING SERVICES.
 - THE LOCATION OF ALL SERVICES MUST BE CONFIRMED WITH THE RELEVANT SERVICE PROVIDER PRIOR TO UNDERTAKING ANY WORKS. OVERHEAD CABLE HEIGHTS TO BE CONFIRMED AND RECORDED BY WAY OF SIGNATURE AND DATE BY A TRAINED AND COMPETENT PERSON.
 - KIER TAKES NO RESPONSIBILITY FOR THE ACCURACY OR COMPLETENESS OF THE INFORMATION SHOWN ON THIS DRAWING, WHICH HAS BEEN COMPILED FROM PLANS PROVIDED BY THE UTILITY COMPANIES.
 - CROSS CARRIAGEWAY INDICATIVE LOCATIONS OF STATUTORY UNDERTAKERS SERVICES HAVE BEEN PROVIDED. FOR STATUTORY UNDERTAKERS SERVICES INFORMATION REFER TO DRAWING NO. HE570131D-KIER-HRR-M5_207.5_217.5-DE-CH-0000-01 TO 11. NO GUARANTEE IS GIVEN TO ITS ACCURACY.
 - MARKER POSTS ARE SHOWN FOR INDICATIVE PURPOSE ONLY. CHAINAGES SHOWN ON THIS DRAWING HAVE BEEN SET OUT EVERY 20m ALONG THE CHART SECTIONS INDICATED THROUGHOUT THE EXTENTS OF THE WORKS.
 - TRIAL HOLES LOCATED AT THE STRUCTURES ARE TO DETERMINE THE DEPTH OF BRIDGE PIER FOUNDATIONS AND OFFSET OF FOUNDATION EDGE FROM THE FACE OF THE BRIDGE PIER.
 - THE WIDTH OF THE TOPOGRAPHICAL SURVEY EXTENTS WILL BE FROM THE LANE 3 RIBLINE ROAD MARKINGS SOUTHBOUND TO LANE 3 RIBLINE ROAD MARKINGS NORTHBOUND UNLESS INDICATED OTHERWISE.
 - FOR DRAINAGE SERVICES INFORMATION REFER TO DRAWING NO. HE570131D-KIER-HRR-M5_207.5_217.5-DE-CH-500-01 TO 11. NO GUARANTEE IS GIVEN TO ITS ACCURACY.
 - THIS DRAWING MUST BE READ IN CONJUNCTION WITH:
HE570131D-KIER-HRR-M5_207.5_217.5_CR_A-VGT-CH-0001
HE570131D-KIER-HRR-M5_207.5_217.5_CR_A-VTO-CH-0001
HE570131D-KIER-HRR-M5_207.5_217.5_CR_A-VPS-CH-0001
HE570131D-KIER-HRR-M5_207.5_217.5_CR_A-VUT-CH-0001
HE570131D-KIER-HRR-M5_207.5_217.5_CR_A-VOS-CH-0001
HE570131D-KIER-VAB-M5_207.5_217.5_CR_A-SU-CH-001

- KEY**
- MOTORWAY COMMS
MARKER NODES
TRAFFIC LOOPS
DSTCB
SSTCB
SSOBB
GA74
CSB
- CHANGE IN VRS TYPE
SURVEY AREA (TOPOGRAPHICAL, DUCT, DRAINAGE AND ASBESTOS REFRUBISHMENT SURVEY)
MANHOLE
CATCHPIT
TRIAL HOLE SURVEY (STRUCTURES) & SOIL SAMPLING & DCP
TRIAL HOLE SURVEY (STRUCTURES)
SOIL SAMPLING
CORE
HARD SURFACING

C2	SURVEY SCOPE REDUCTION	GR	MRO	29/06/2021
P1	FIRST ISSUE	SC	SR	28/01/2021
REV	DETAILS	CHKD	APPD	DATE

DRAWING NUMBER					SCHEME REFERENCE No.	
PROJECT		ORIGINATOR		VOLUME		
HE570131		KIER		HRR		
M5_207.5_217.5 - DE - CH -					REVISION	
LOCATION		TYPE	ROLE	NUMBER		
				C 2		



CLIENT
AGENCY
SCHEME NAME
DRAWING TITLE

570131D VRS GATEWAY 1A STUDY 2020-2021
SCHEME 607 M5 J25 TO J26 MP 207.5-217.5
CENTRAL RESERVATION SURVEYS
(SHEET 7 OF 11)

DRAWN : SB	SCALE : 1:500	DRAWING STATUS
DESIGN : SB	DIMENSIONS : m	WORK IN PROGRESS
CHKD : SC	ORIG DWG SIZE : A1	PRELIMINARY DRAWING
APPD : SR	COPYRIGHT © KIER	EXTERNAL ISSUE
DATE : 28/01/2021		AS-BUILT
SUITABILITY: A	FOR CONSTRUCTION	



LOCATION PLAN
NTS

RESIDUAL DESIGN HAZARDS

THE FOLLOWING HAS BEEN COLLECTED FROM THE PRE-CONSTRUCTION INFORMATION AND HIGHLIGHTS KNOWN RESIDUAL HAZARDS.

KEY

HS-# = HEALTH AND SAFETY RISK REFERENCE NUMBER
E-# = ENVIRONMENTAL RISK REFERENCE NUMBER

HS-01 - OVERHEAD ELECTRICITY CABLES
HS-02 - GAS PIPELINE
HS-03 - OVERBRIDGE
HS-04 - WATERCOURSE
HS-05 - UNDERBRIDGE
HS-06 - TRAFFIC LOOPS
HS-07 - M51 SIGN

NOTES

- THIS IS A C.A.D. DRAWING AND SHOULD NOT BE AMENDED BY HAND.
- DO NOT SCALE FROM THIS DRAWING. USE STATED DIMENSIONS ONLY. ALL DIMENSIONS ARE IN METRES UNLESS OTHERWISE STATED.
- THIS DRAWING SHOULD BE PRINTED AND READ IN COLOUR ONLY.
- THE UTILITIES INDICATED ON THIS DRAWING HAS BEEN PREPARED FOR INFORMATION ONLY AND IS NOT TO BE USED FOR CONSTRUCTION/SITE INVESTIGATION OR LOCATING SERVICES.
- THE LOCATION OF ALL SERVICES MUST BE CONFIRMED WITH THE RELEVANT SERVICE PROVIDER PRIOR TO UNDERTAKING ANY WORKS. OVERHEAD CABLE HEIGHTS TO BE CONFIRMED AND RECORDED BY WAY OF SIGNATURE AND DATE BY A TRAINED AND COMPETENT PERSON.
- KIER TAKES NO RESPONSIBILITY FOR THE ACCURACY OR COMPLETENESS OF THE INFORMATION SHOWN ON THIS DRAWING, WHICH HAS BEEN COMPILED FROM PLANS PROVIDED BY THE UTILITY COMPANIES.
- CROSS CARRIAGEWAY INDICATIVE LOCATIONS OF STATUTORY UNDERTAKERS SERVICES HAVE BEEN PROVIDED. FOR STATUTORY UNDERTAKERS SERVICES INFORMATION REFER TO DRAWING NO. HE570131D-KIER-HRR-M5_207.5_217.5-DE-CH-0000-01 TO 11. NO GUARANTEE IS GIVEN TO ITS ACCURACY.
- MARKER POSTS ARE SHOWN FOR INDICATIVE PURPOSE ONLY. CHAINAGES SHOWN ON THIS DRAWING HAVE BEEN SET OUT EVERY 20m ALONG THE CHART SECTIONS INDICATED THROUGHOUT THE EXTENTS OF THE WORKS.
- TRIAL HOLES LOCATED AT THE STRUCTURES ARE TO DETERMINE THE DEPTH OF BRIDGE PIER FOUNDATIONS AND OFFSET OF FOUNDATION EDGE FROM THE FACE OF THE BRIDGE PIER.
- THE WIDTH OF THE TOPOGRAPHICAL SURVEY EXTENTS WILL BE FROM THE LANE 3 RIBLINE ROAD MARKINGS SOUTHBOUND TO LANE 3 RIBLINE ROAD MARKINGS NORTHBOUND UNLESS INDICATED OTHERWISE.
- FOR DRAINAGE SERVICES INFORMATION REFER TO DRAWING NO. HE570131D-KIER-HRR-M5_207.5_217.5-DE-CH-500-01 TO 11. NO GUARANTEE IS GIVEN TO ITS ACCURACY.
- THIS DRAWING MUST BE READ IN CONJUNCTION WITH HE570131D-KIER-HRR-M5_207.5_217.5_CR_A-VST-CH-0001
HE570131D-KIER-HRR-M5_207.5_217.5_CR_A-VTO-CH-0001
HE570131D-KIER-HRR-M5_207.5_217.5_CR_A-VRS-CH-0001
HE570131D-KIER-HRR-M5_207.5_217.5_CR_A-VUT-CH-0001
HE570131D-KIER-HRR-M5_207.5_217.5_CR_A-VOS-CH-0001
HE570131D-KIER-VAB-M5_207.5_217.5_CR_A-SUL-CH-0001

KEY

MOTORWAY COMMS — MC —
ELECTRICITY OVERHEAD — EOH —
ELECTRICITY UNDERGROUND — E —
SEWERS — W —
TELECOMS — T —
MARKER NODES — ● —
TRAFFIC LOOPS — □ —
DSTCB — DSTCB —
SSTCB — SSTCB —
SSOBB — SSOBB —
GA74 — GA74 —
CSB — CSB —
CHANGE IN VRS TYPE — —
SURVEY AREA (TOPOGRAPHICAL, DUCT DRAINAGE AND ASBESTOS REPAIR/REPLACEMENT SURVEY) — —
MANHOLE — ● —
CATCHPIT — ⊕ —
TRIAL HOLE SURVEY (STRUCTURES) & SOIL SAMPLING & DCP — ⊕ —
TRIAL HOLE (STRUCTURES) — ⊕ —
SOIL SAMPLING — ⊕ —
CORE — ⊕ —
HARD SURFACING — ▨ —

C2	SURVEY SCOPE REDUCTION	GR	MRO	29/06/2021
P1	FIRST ISSUE	SC	SR	28/01/2021
REV	DETAILS	CHKD	APPD	DATE

THIS MAP IS REPRODUCED FROM ORDNANCE SURVEY MATERIAL WITH THE PERMISSION OF ORDNANCE SURVEY ON BEHALF OF THE CONTROLLER OF HER MAJESTY'S STATIONERY OFFICE © CROWN COPYRIGHT. UNAUTHORISED REPRODUCTION INFRINGES CROWN COPYRIGHT AND MAY LEAD TO PROSECUTION OR CIVIL PROCEEDINGS. AL 100030649 2021

CLIENT

AGENT

SCHEME NAME

570131D VRS GATEWAY 1A STUDY 2020-2021

SCHEME 607 M5 J25 TO J26 MP 207.5-217.5

DRAWING TITLE

CENTRAL RESERVATION SURVEYS

(SHEET 8 OF 11)

DRAWN : SB

DESIGN : SB

CHKD : SC

APPD : SR

DATE : 28/01/2021

SUITABILITY: A

SCALE :

DIMENSIONS : m

ORIG DWG SIZE: A1

COPYRIGHT © KIER

FOR CONSTRUCTION

DRAWING STATUS

WORK IN PROGRESS

PRELIMINARY DRAWING

EXTERNAL ISSUE

AS-BUILT

DRAWING NUMBER

PROJECT | ORIGINATOR | VOLUME

HE570131 - KIER - HRR

M5_207.5_217.5 - DE - CH - 010008

LOCATION | TYPE | ROLE | NUMBER

SCHEME REFERENCE No.

HE570131

REVISION

C 2

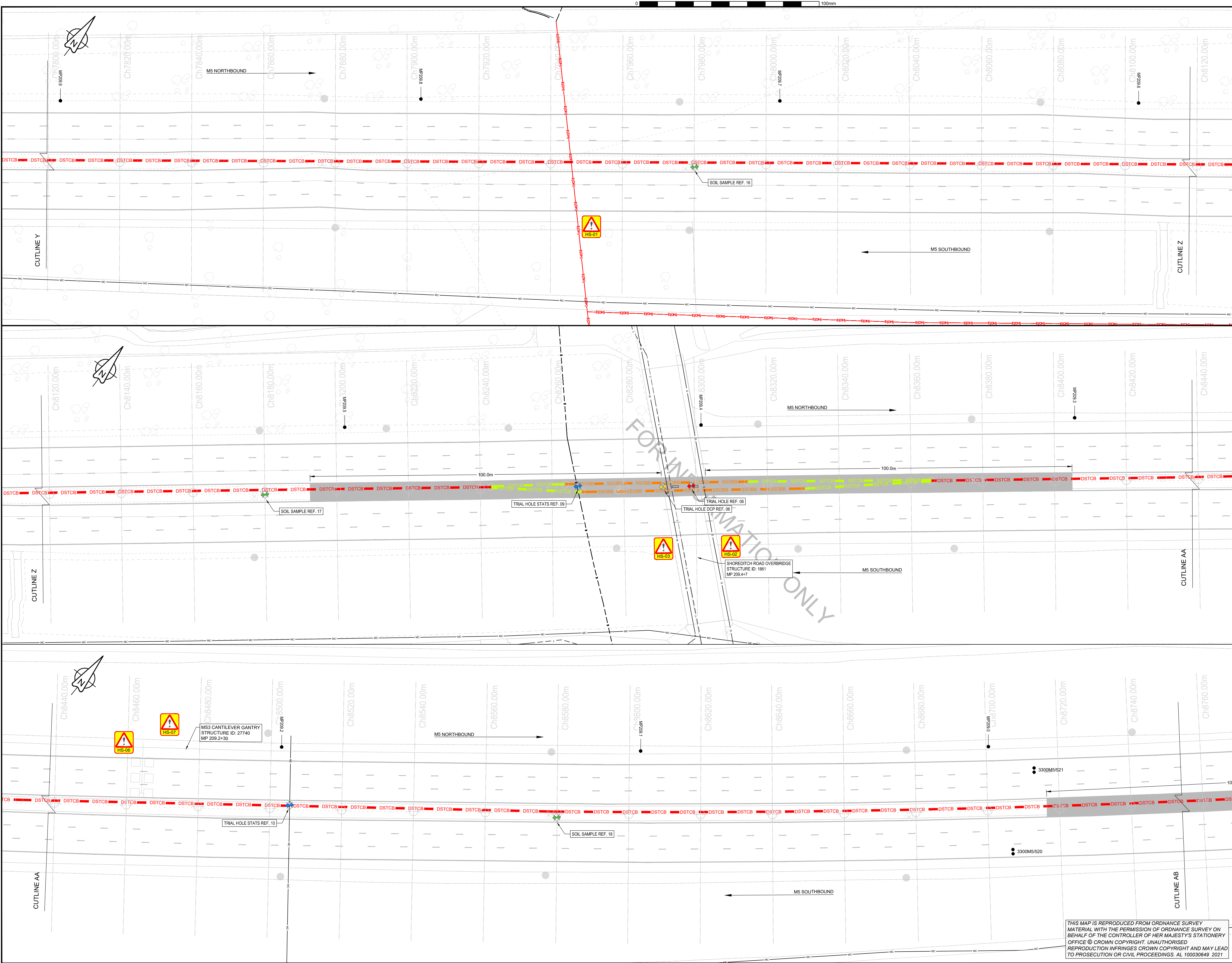

LOCATION PLAN
NTS

RESIDUAL DESIGN HAZARDS

THE FOLLOWING HAS BEEN COLLECTED FROM THE PRE-CONSTRUCTION INFORMATION AND HIGHLIGHTS KNOWN RESIDUAL HAZARDS.

KEY	HS-#	= HEALTH AND SAFETY RISK REFERENCE NUMBER
	E-#	= ENVIRONMENT RISK REFERENCE NUMBER

HS-01 - OVERHEAD ELECTRICITY CABLES
HS-02 - GAS PIPELINE
HS-03 - OVERBRIDGE
HS-04 - WATERCOURSE
HS-05 - UNDERBRIDGE
HS-06 - TRAFFIC LOOPS
HS-07 - GANTRY

NOTES

- THIS IS A C.A.D. DRAWING AND SHOULD NOT BE AMENDED BY HAND.
- DO NOT SCALE FROM THIS DRAWING. USE STATED DIMENSIONS ONLY. ALL DIMENSIONS ARE IN METRES UNLESS OTHERWISE STATED.
- THIS DRAWING SHOULD BE PRINTED AND READ IN COLOUR ONLY.
- THE UTILITIES INDICATED ON THIS DRAWING HAS BEEN PREPARED FOR INFORMATION ONLY AND IS NOT TO BE USED FOR CONSTRUCTION/SITE INVESTIGATION OR LOCATING SERVICES.
- THE LOCATION OF ALL SERVICES MUST BE CONFIRMED WITH THE RELEVANT SERVICE PROVIDER PRIOR TO UNDERTAKING ANY WORKS. OVERHEAD CABLE HEIGHTS TO BE CONFIRMED AND RECORDED BY WAY OF SIGNATURE AND DATE BY A TRAINED AND COMPETENT PERSON.
- KIER TAKES NO RESPONSIBILITY FOR THE ACCURACY OR COMPLETENESS OF THE INFORMATION SHOWN ON THIS DRAWING, WHICH HAS BEEN COMPILED FROM PLANS PROVIDED BY THE UTILITY COMPANIES.
- CROSS CARRIAGEWAY INDICATIVE LOCATIONS OF STATUTORY UNDERTAKERS SERVICES HAVE BEEN PROVIDED. FOR STATUTORY UNDERTAKERS SERVICES INFORMATION REFER TO DRAWING NO. HE570131D-KIER-HRR-M5_207.5_217.5-DE-CH-0000-01 TO 11. NO GUARANTEE IS GIVEN TO ITS ACCURACY.
- MARKER POSTS ARE SHOWN FOR INDICATIVE PURPOSE ONLY. CHAINAGES SHOWN ON THIS DRAWING HAVE BEEN SET OUT EVERY 20m ALONG THE CHART SECTIONS INDICATED THROUGHOUT THE EXTENTS OF THE WORKS.
- TRIAL HOLES LOCATED AT THE STRUCTURES ARE TO DETERMINE THE DEPTH OF BRIDGE PIER FOUNDATIONS AND OFFSET OF FOUNDATION EDGE FROM THE FACE OF THE BRIDGE PIER.
- THE WIDTH OF THE TOPOGRAPHICAL SURVEY EXTENTS WILL BE FROM THE LANE 3 RIBLINE ROAD MARKINGS SOUTHBOUND TO LANE 3 RIBLINE ROAD MARKINGS NORTHBOUND UNLESS INDICATED OTHERWISE.
- FOR DRAINAGE SERVICES INFORMATION REFER TO DRAWING NO. HE570131D-KIER-HRR-M5_207.5_217.5-DE-CH-0000-01 TO 11. NO GUARANTEE IS GIVEN TO ITS ACCURACY.
- THIS DRAWING MUST BE READ IN CONJUNCTION WITH:
HE570131D-KIER-HRR-M5_207.5_217.5_CR_A-VST-CH-0001
HE570131D-KIER-HRR-M5_207.5_217.5_CR_A-VTO-CH-0001
HE570131D-KIER-HRR-M5_207.5_217.5_CR_A-VPS-CH-0001
HE570131D-KIER-HRR-M5_207.5_217.5_CR_A-VIT-CH-0001
HE570131D-KIER-HRR-M5_207.5_217.5_CR_A-VDS-CH-0001
HE570131D-KIER-VAB-M5_207.5_217.5_CR_ASU-CH-0001

KEY

ELECTRICITY OVERHEAD — EOH+ — EOH- —

GAS — G —

ELECTRICITY UNDERGROUND — E —

WATER — W —

TELECOMS — T —

MOTORWAY COMMS — MC —

MARKER NODES — ● —

TRAFFIC LOOPS — [] —

DSTCB — DSTCB —

SSTCB — SSTCB —

SBOBB — SBOBB —

GA74 — GA74 —

CSB — CSB —

CHANGE IN VRS TYPE — [] —

SURVEY AREA (TOPOGRAPHICAL, DUCT, DRAINAGE AND ASBESTOS REFURBISHMENT SURVEY) — [] —

MANHOLE — [] —

CATCHPIT — [] —

TRIAL HOLE SURVEY SOIL SAMPLING — [] —

TRIAL HOLE SURVEY (STRUCTURES) & SOIL SAMPLING & DCP — [] —

TRIAL HOLE SURVEY (STRUCTURE) — [] —

SOIL SAMPLING — [] —

C2	SURVEY SCOPE REDUCTION	GR	MRO	29/06/2021
P1	FIRST ISSUE	SC	SR	28/01/2021
REV	DETAILS	CHKD	APPD	DATE

THIS MAP IS REPRODUCED FROM ORDNANCE SURVEY MATERIAL WITH THE PERMISSION OF ORDNANCE SURVEY ON BEHALF OF THE CONTROLLER OF HER MAJESTY'S STATIONERY OFFICE © CROWN COPYRIGHT. UNAUTHORISED REPRODUCTION INFRINGES CROWN COPYRIGHT AND MAY LEAD TO PROSECUTION OR CIVIL PROCEEDINGS. AL 100030649 2021

CLIENT

AGENT

SCHEME NAME

570131D VRS GATEWAY 1A STUDY 2020-2021
SCHEME 607 M5 J25 TO J26 MP 207.5-217.5
CENTRAL RESERVATION SURVEYS
(SHEET 9 OF 11)

DRAWING TITLE

570131D VRS GATEWAY 1A STUDY 2020-2021
SCHEME 607 M5 J25 TO J26 MP 207.5-217.5
CENTRAL RESERVATION SURVEYS
(SHEET 9 OF 11)

DRAWN : SB	SCALE : 1:500	DRAWING STATUS
DESIGN : SB	DIMENSIONS : m	WORK IN PROGRESS
CHKD : SC	ORIG DWG SIZE: A1	PRELIMINARY DRAWING
APPD : SR	COPYRIGHT © KIER	EXTERNAL ISSUE
DATE : 28/01/2021		AS-BUILT
SUITABILITY: A	FOR CONSTRUCTION	

DRAWING NUMBER

PROJECT | ORIGINATOR | VOLUME
HE570131 - KIER - HRR

M5_207.5_217.5 - DE - CH - 010009

LOCATION | TYPE | ROLE | NUMBER

SCHEME REFERENCE No.
HE570131

REVISION
C 2