A1

The copyright in this drawing is vested in Dorset Property, Dorset County Council and may not be reproduced without express permission.

Notes and Revisions 15

This map is based upon Ordnance Survey material with the permission of Ordnance Survey on behalf of the Controller of Her Majesty's Stationery Office.

© Crown Copyright 2009. Unauthorised reproduction infringes Crown copyright and may lead to prosecution or civil proceedings.

© Dorset County Council. LA 100019790. 2013.

1:100

Existing

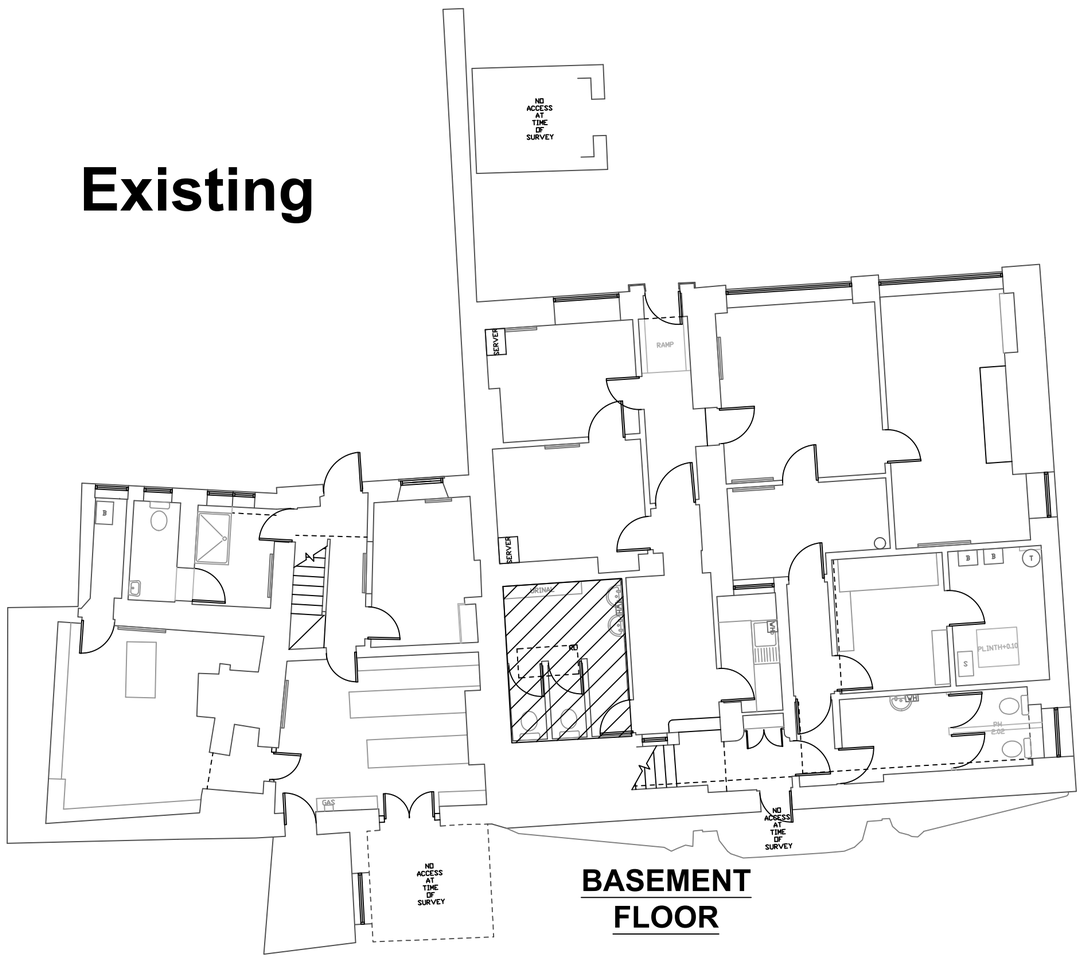

BASEMENT FLOOR

1:20

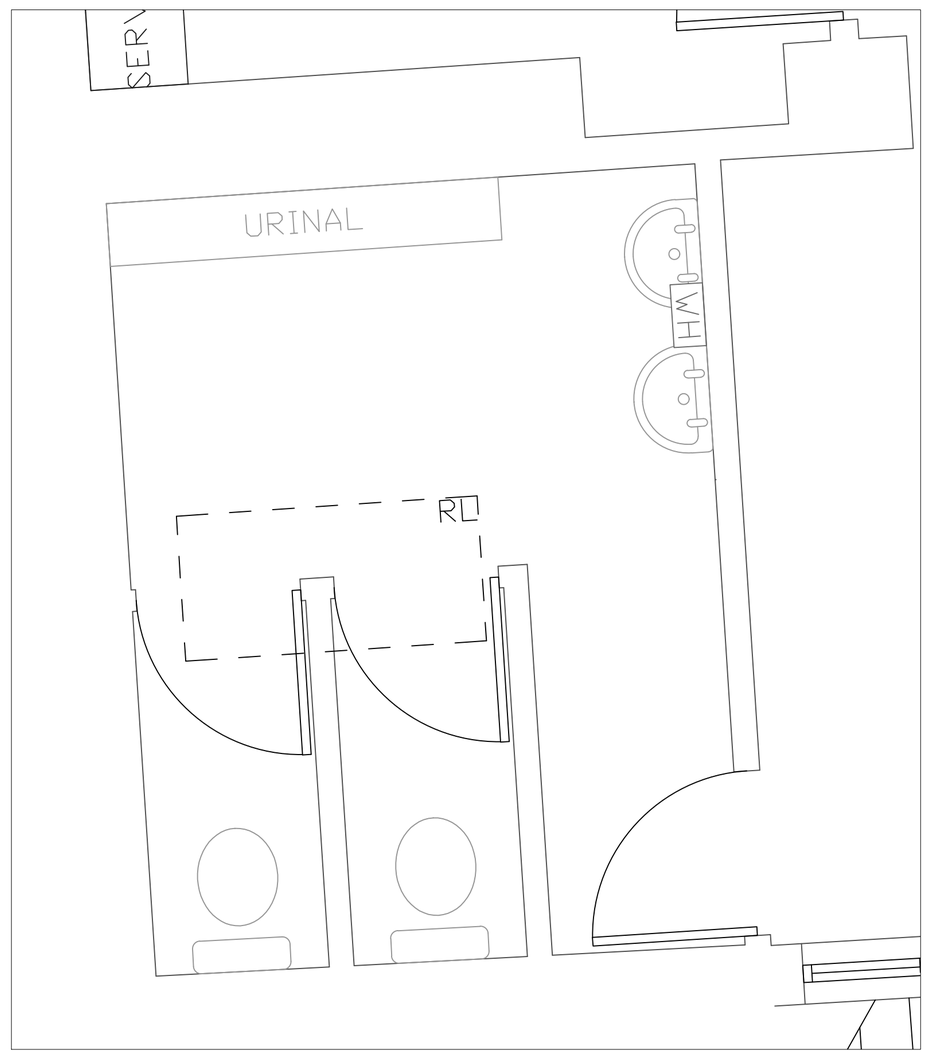

Proposed

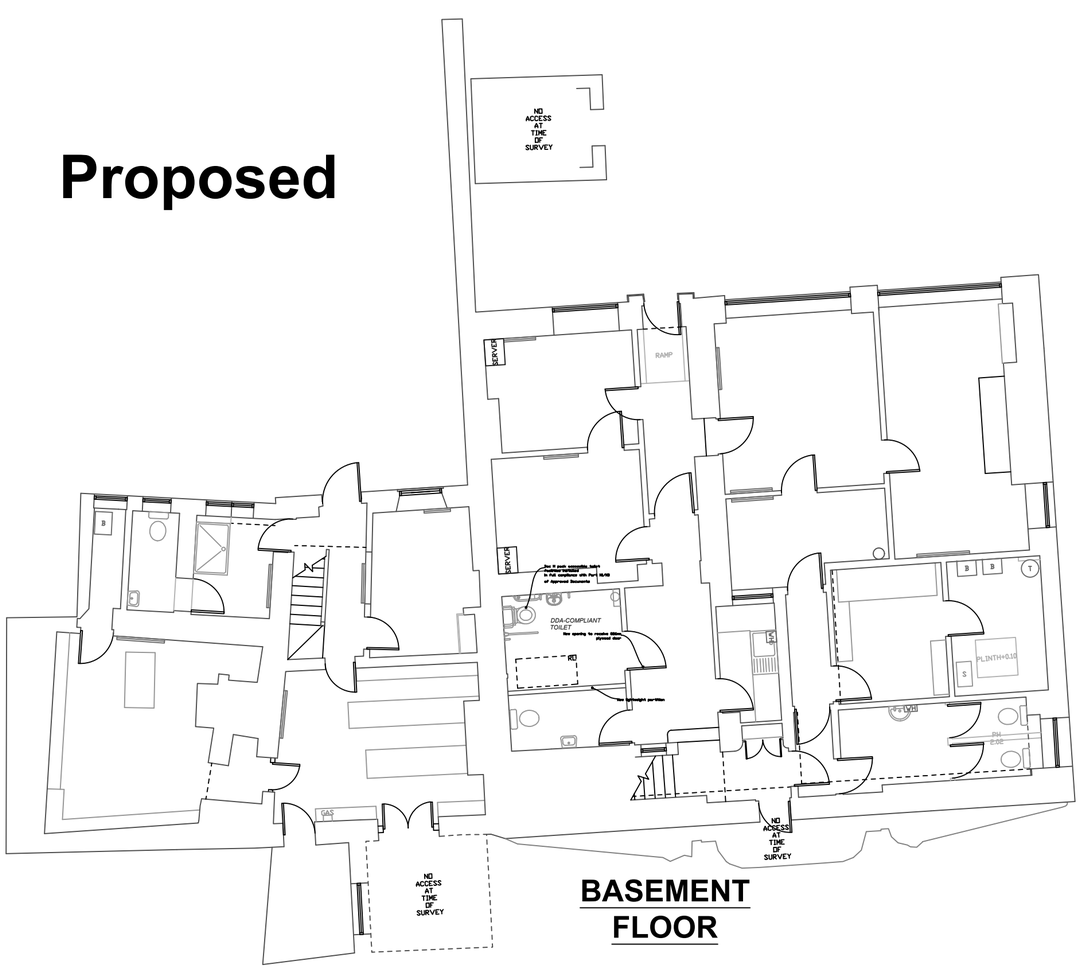

BASEMENT FLOOR

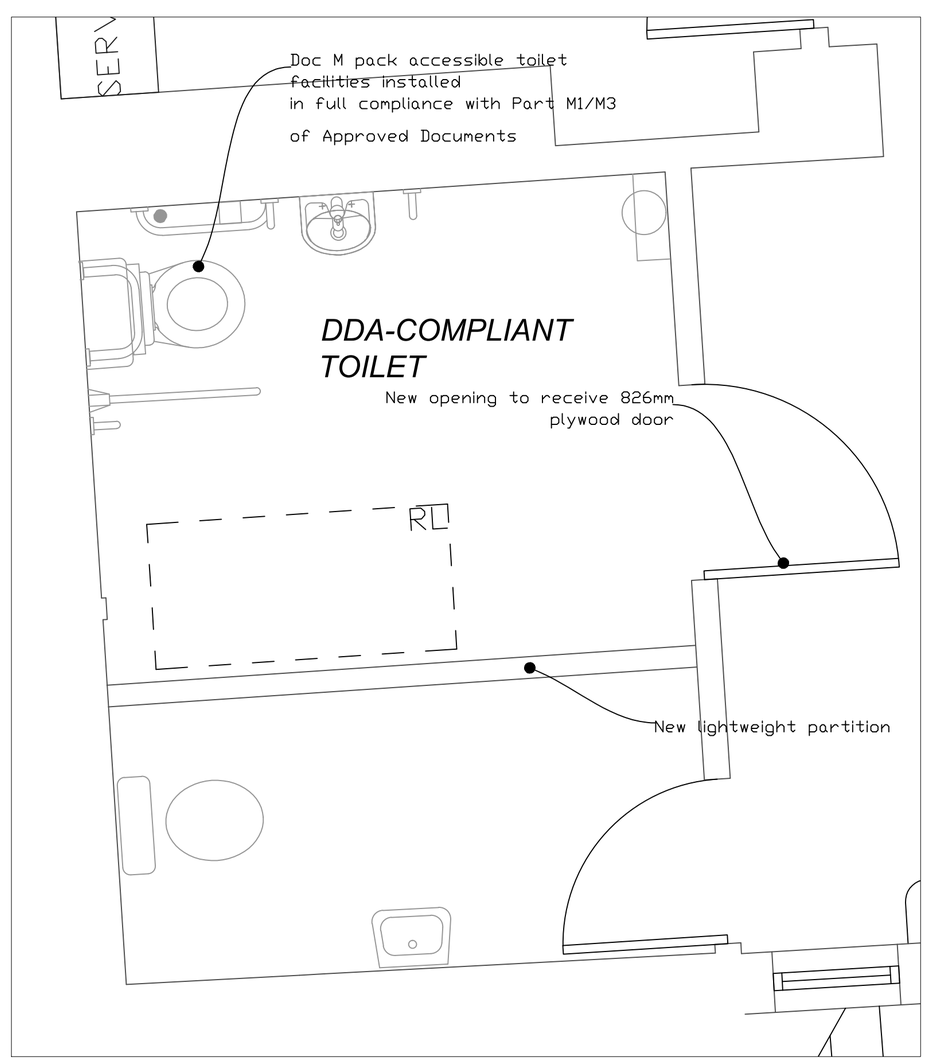

Tender Issue Drawings

Dorset County Council

Enabling communities in Dorset to thrive, now and for the future

Dorset Property
Princes House, Princes Street, Dorchester, Dorset DT1 1TP
Telephone: 01305 225200, Facsimile: 01305 221919

Architects ● Engineers ● Project Managers
Clerks of Works ● CDM Coordinators ● Surveyors

Client
Swanage Town Council

Job Title
Refurbishment of Toilets
Swanage Town Hall, High Street, Swanage BH19 2NZ

Drawing Title
Town Hall - Existing & Proposed

Swanage Town Hall, High Street, Swanage BH19 2NZ

Scale	Date	Drawn By	Filename
See Drawing	Sept 2017	JPL	

Property ref	Pims No	Drawing No	Revision
	005927	TH001	