

NOTES

External wall to be lined in accordance with details shown on drawing 510.

U-Value 0.16w/m2K

Generally all bedrooms to have the external walls lined.
Bathrooms and staircases to remain as existing.

Area of floor screed to be removed.
NB services run within the floor build-up.

Following removal of screed supply and installed Ardex SD-1-B Rapid drying Industrial Base Mix screed at circa 20mm (TBC on site) to provide a level base underfloor heating boards to be installed.
NB formwork and framing to be included.

New underfloor heating installed to M&E consultant's specification.

Supply and install rates floor covering as per Contine specification.

New floor finishes.
New skirting throughout to match existing.

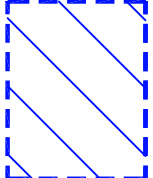

PROPOSED FIRST FLOOR PLAN
SCALE 1:50 @ A1

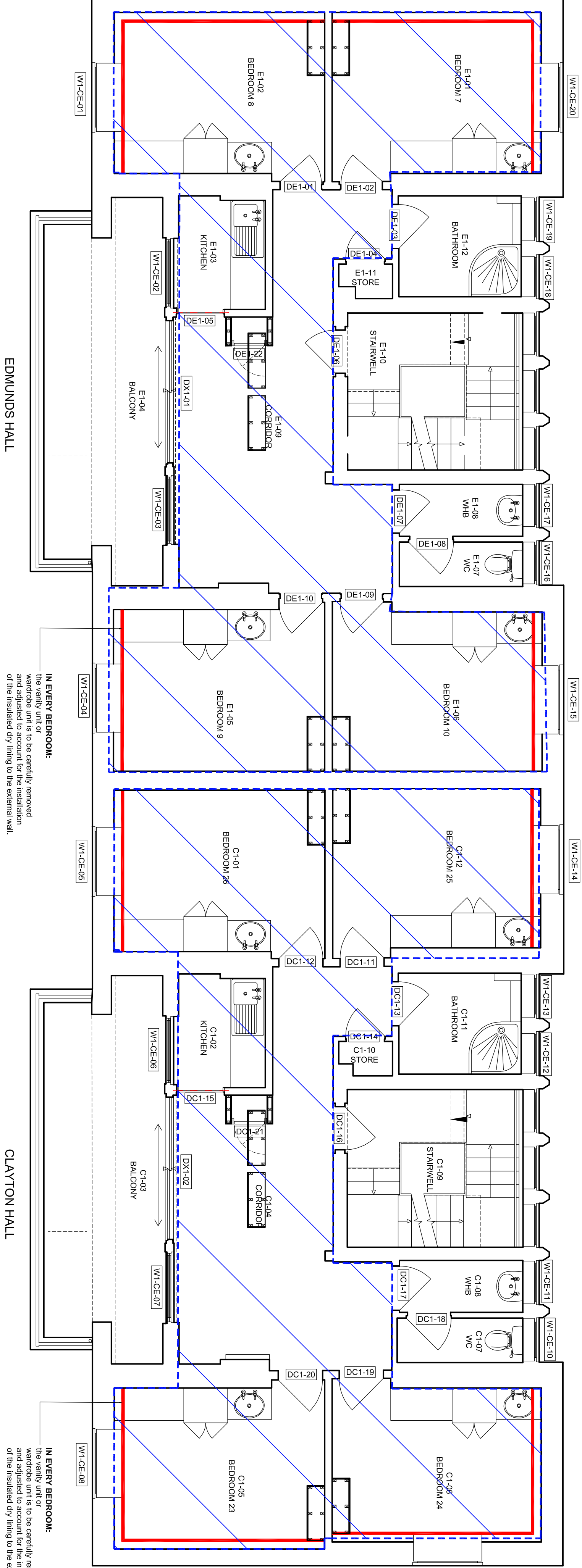

PROPOSED FIRST FLOOR PLAN
SCALE 1:50 @ A1

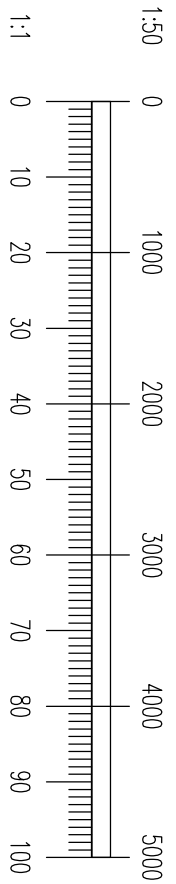
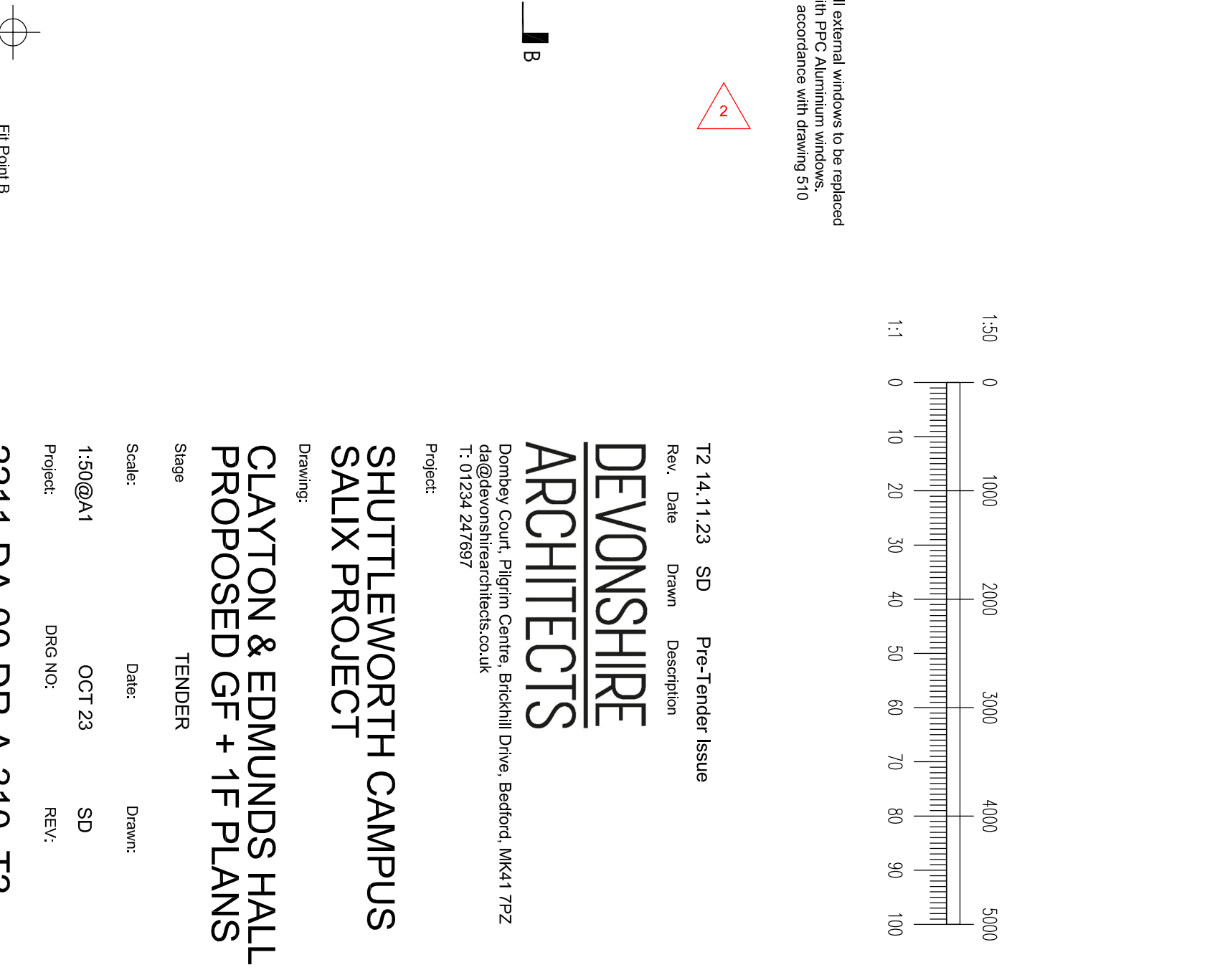
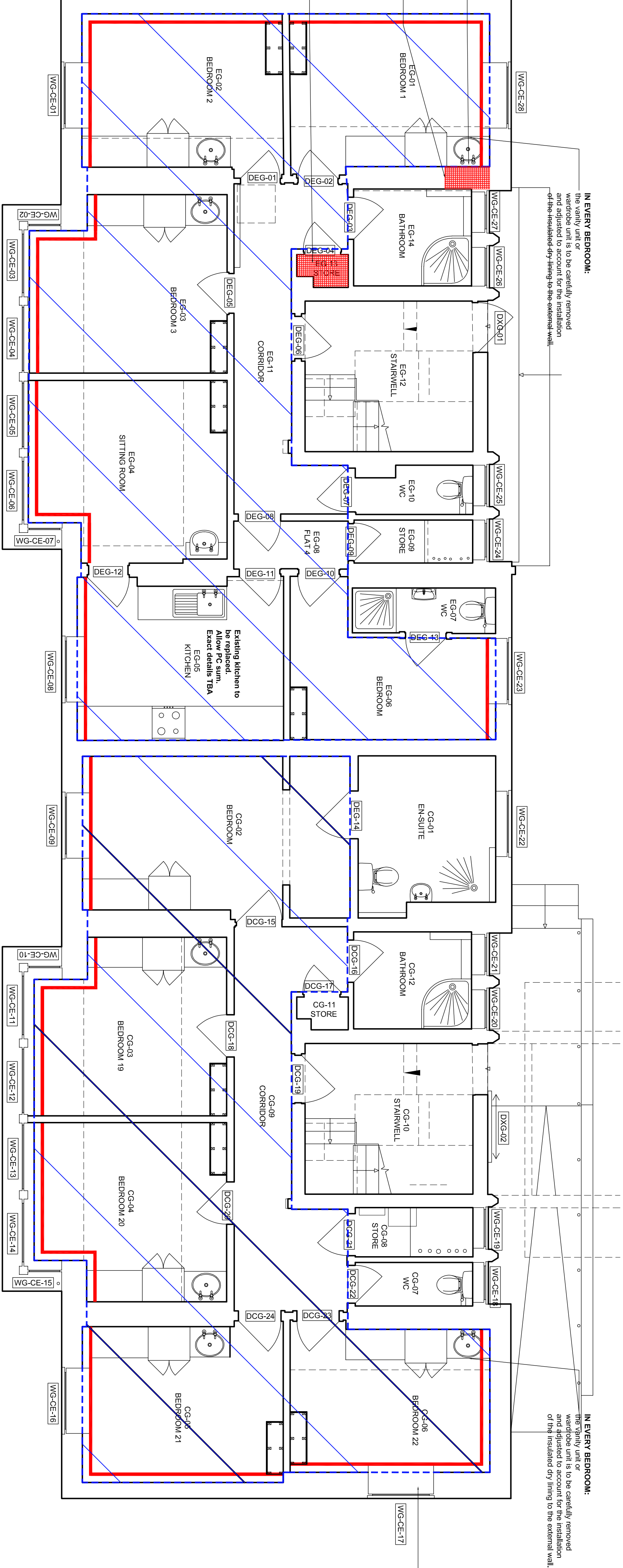

T2 14.11.23 SD Pre-Tender Issue
Rev. Date Drawn Description
1:50@A1 OCT 23 SD
Project: DRG NO: REV:
2211-DA-00-DR-A-310_T2

SHUTTLEWORTH CAMPUS
SALIX PROJECT
CLAYTON & EDMUNDS HALL
PROPOSED GF + 1F PLANS

Copyright in this drawing is vested in Devonshire Architects Limited and must not be reproduced without prior approval of Devonshire Architects.
All levels must be checked on site.
All settings out must be checked on site.
This drawing must not be used for construction unless issued for construction.
If there is any doubt inquire with the author.