

EXISTING LAYOUT

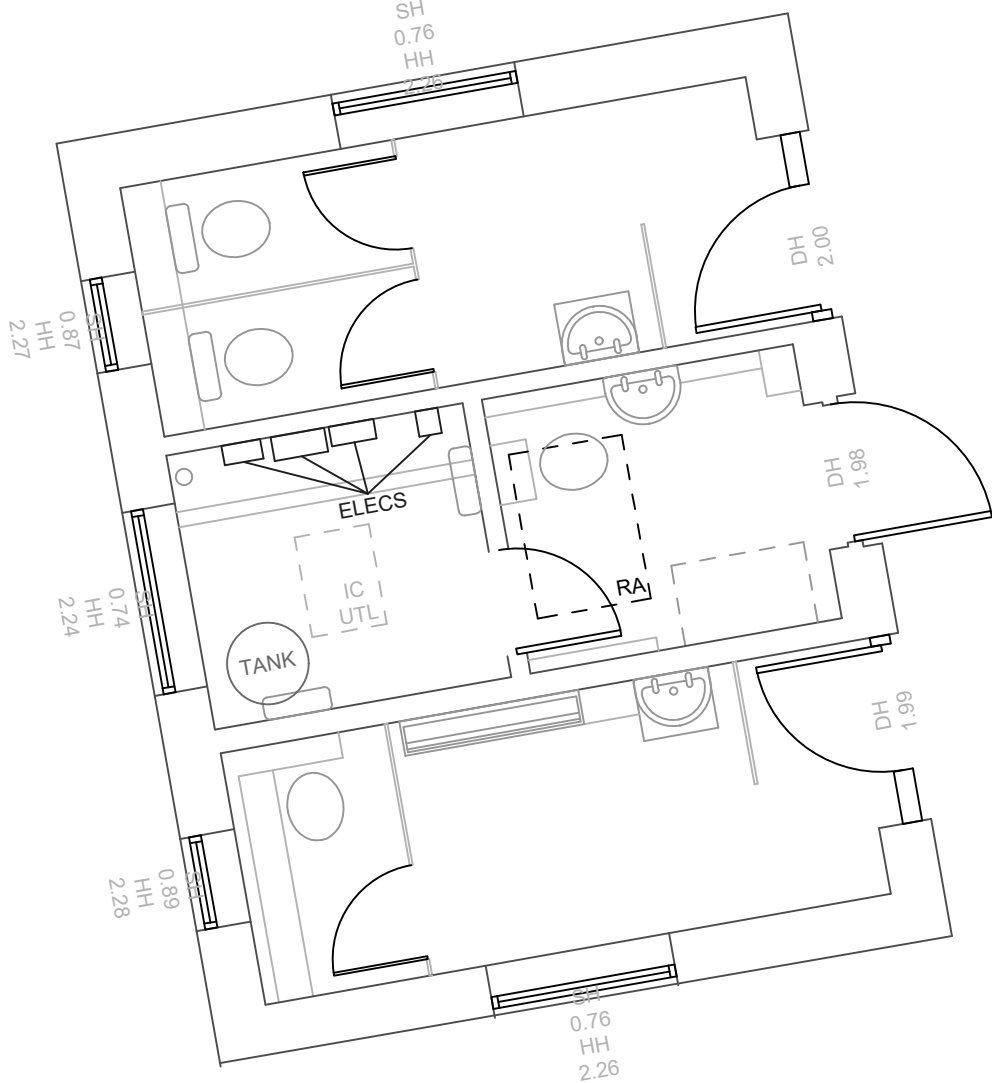

PROPOSED LAYOUT

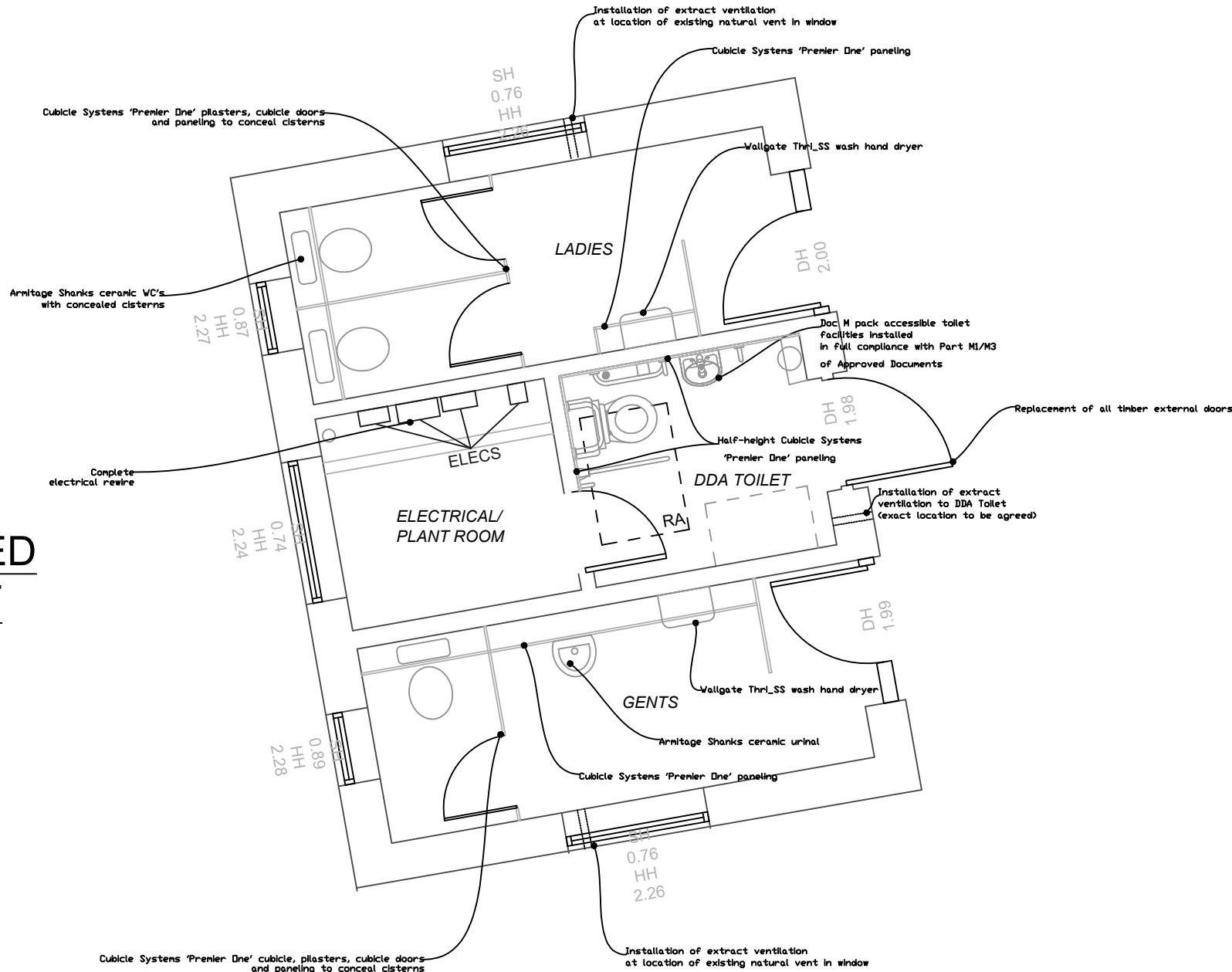

EXISTING NORTH ELEVATION

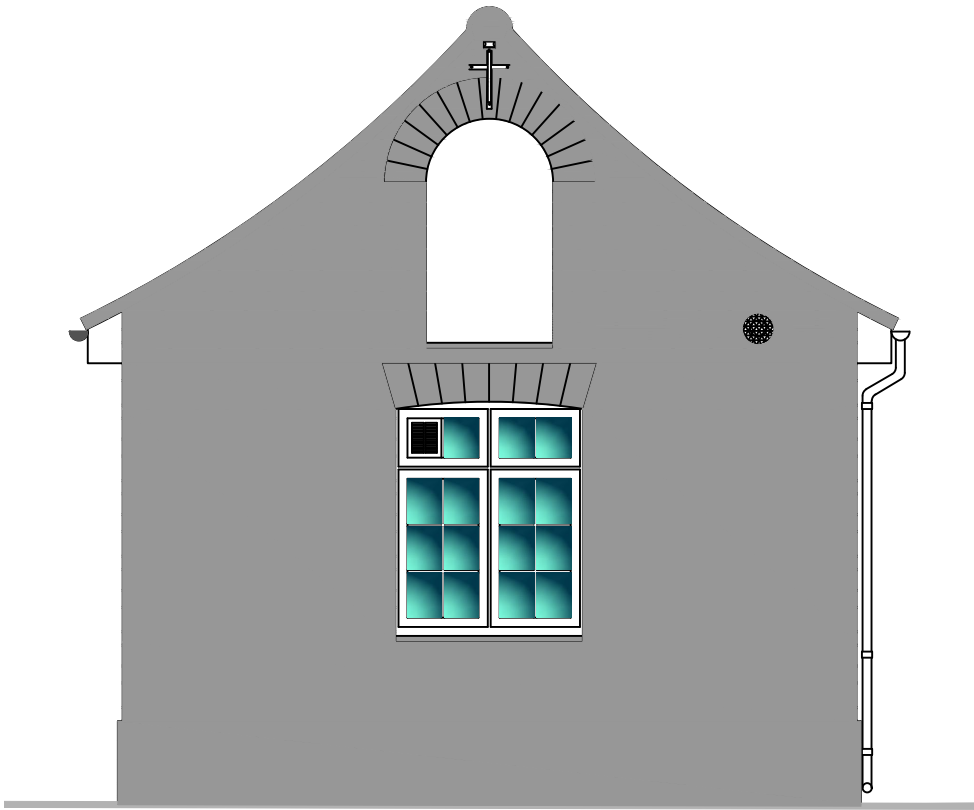

EXISTING WEST ELEVATION

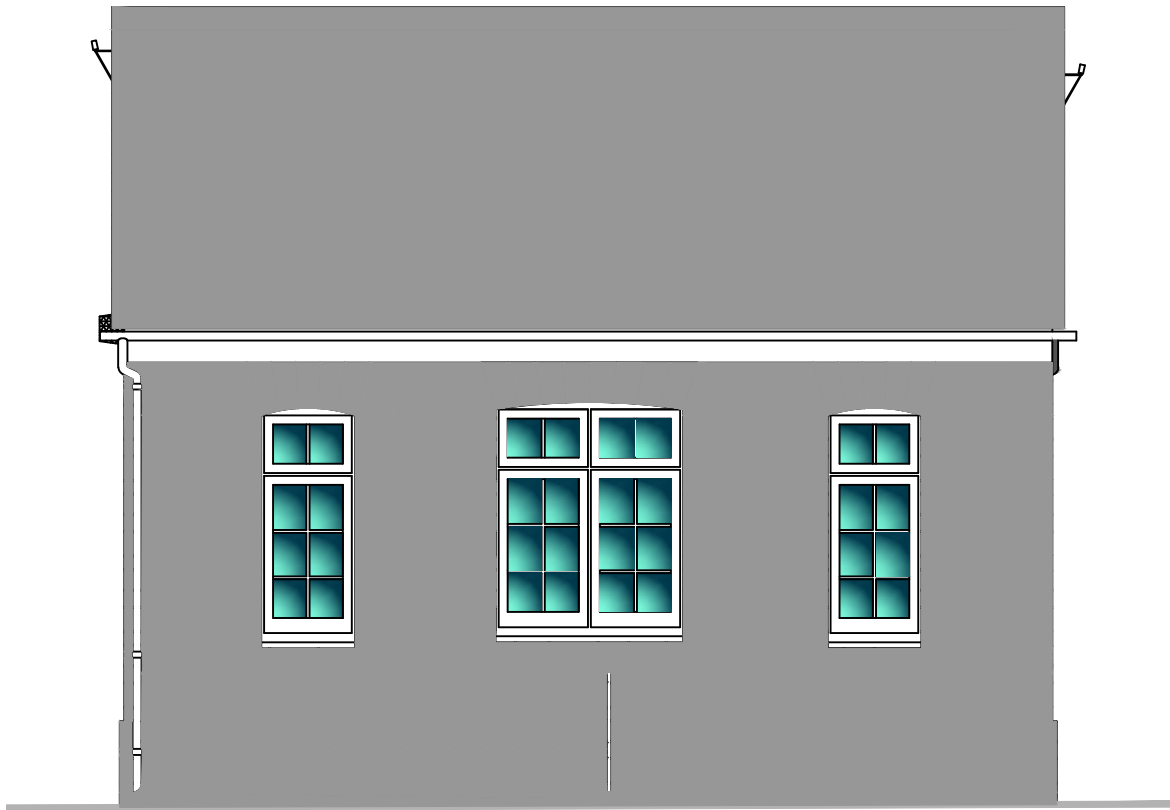

EXISTING EAST ELEVATION

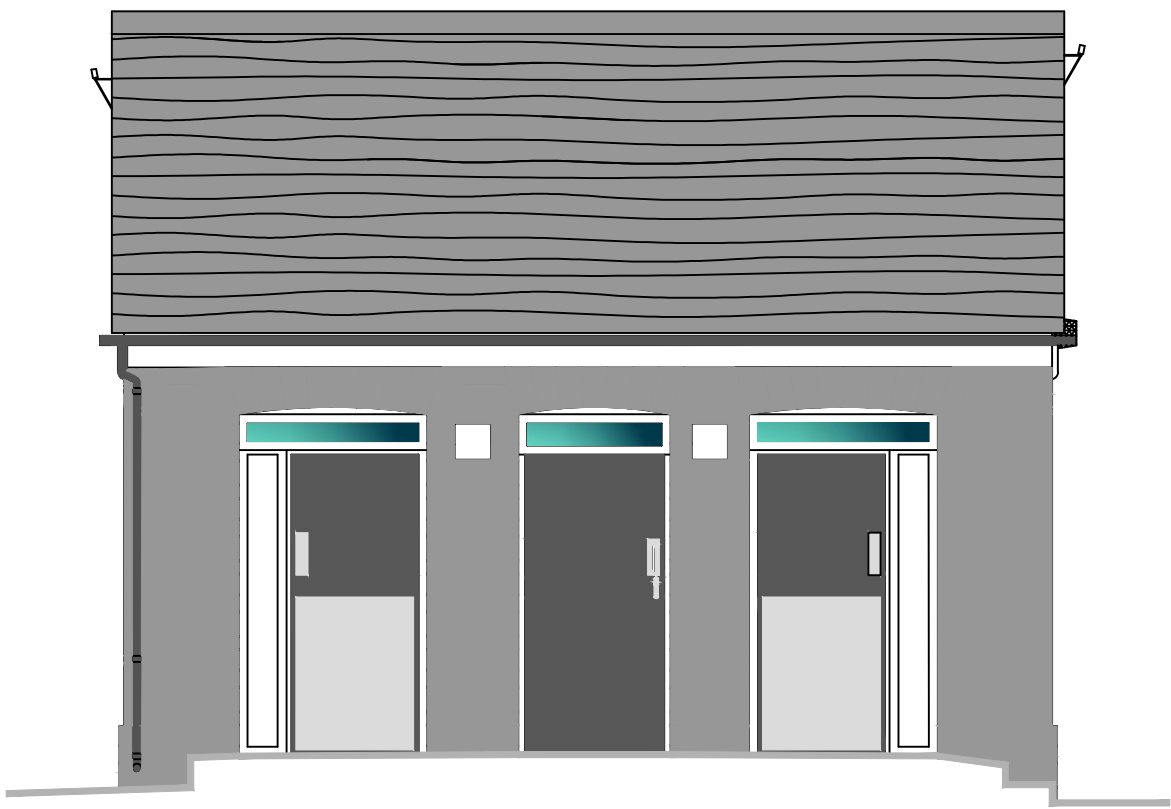

EXISTING SOUTH ELEVATION

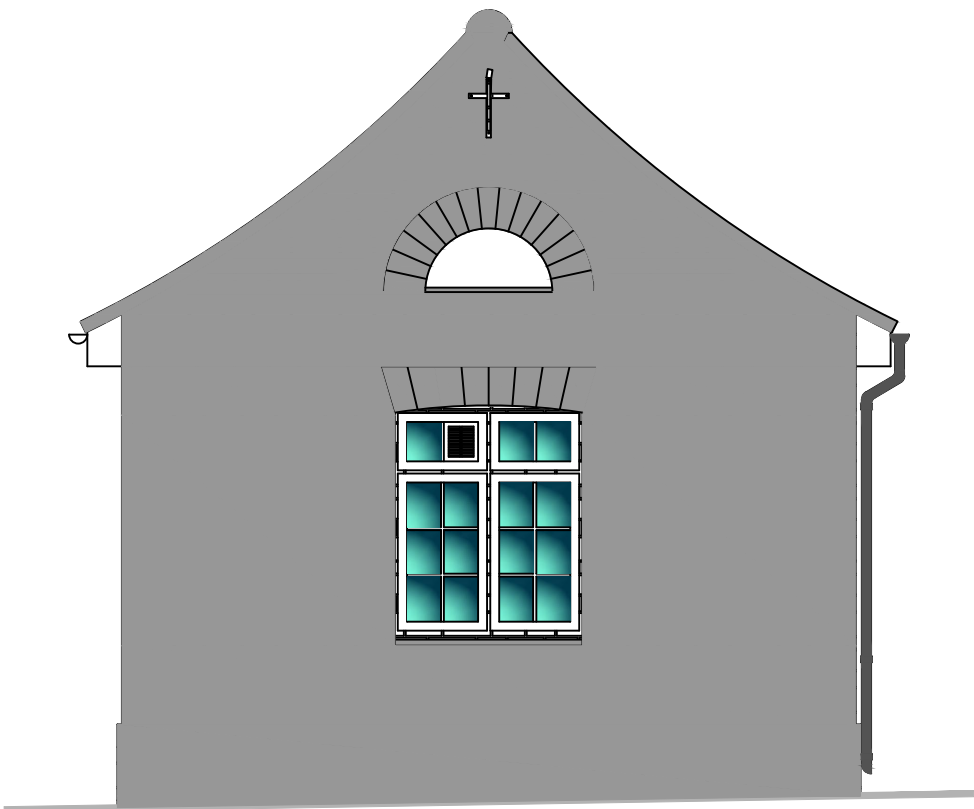

Tender Issue Drawings

Dorset County Council 

Enabling communities in Dorset to thrive, now and for the future

Dorset Property
Princes House, Princes Street, Dorchester, Dorset DT1 1TP
Telephone: 01305 225200, Facsimile: 01305 221919

Architects • Engineers • Project Managers
Clerks of Works • CDM Coordinators • Surveyors

Client
Swanage Town Council

Job Title
Refurbishment of Toilets
Swanage Town Hall, High Street, Swanage BH19 2NZ

Drawing Title
Memond Place - Existing & Proposed

Mermond Place Car Park, Mermond Place, Swanage BH19 1DQ

Scale 1:50 @ A1	Date Sept 2017	Drawn By JPL	Filename
Property ref	Prins No 005927	Drawing No MP001	Revision